

helloworld
TRAVEL
THE TRAVEL PROFESSIONALS

TASMANIA & VICTORIA



VIVA
HOLIDAYS

CELEBRATING

50
Years
OF TRAVEL

EXPERIENCE TASMANIA & VICTORIA WITH VIVA HOLIDAYS!

Head to the Apple Isle and cruise the Gordon River, walk the Bay of Fires or sip a glass of Tassie's finest whisky. Whether hiking around Cradle Mountain, sailing the pristine waters of Wineglass Bay or sampling the gourmet delights of Bruny Island, there's something for everyone in Tasmania.

From world-class shopping to iconic coastal drives, Victoria has it all. Discover Melbourne's historic laneways and arcades, lined with trendy cafés, secluded bars and stylish boutiques. Head out of the city and encounter the natural beauty of the Great Ocean Road or marvel at the world-renowned Penguin Parade at Phillip Island.

Viva Holidays is proud to be celebrating 50 years in the travel business. Trust us to make your dream Tasmania and Victoria holiday a reality.

CHOOSE VIVA HOLIDAYS AND LIVE A LIFE OF TRAVEL.



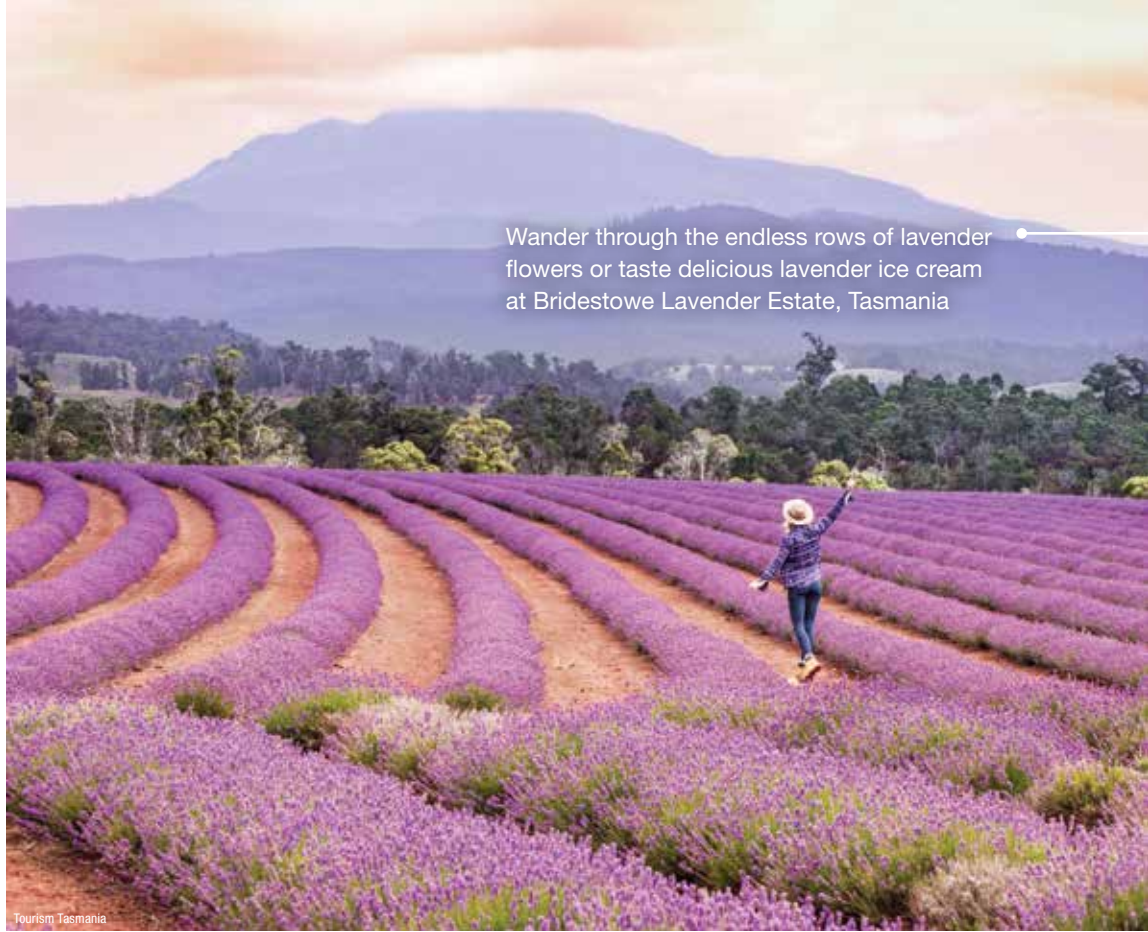

Wander through the endless rows of lavender flowers or taste delicious lavender ice cream at Bridestowe Lavender Estate, Tasmania

Tourism Tasmania



Visit Victoria

Block Arcade, Melbourne



Tourism Tasmania/Thomas Charles Hill

Cradle Mountain-Lake St Clair National Park, Tasmania

CONTENTS

| | |
|---------------------------------------|----|
| Navigating This Brochure | 5 |
| Car Hire | 6 |
| Victoria | 8 |
| Travel Tips | 11 |
| Experiences You'll Love | 12 |
| Self Drive Holidays | 14 |
| Touring | 16 |
| Melbourne | 18 |
| Great Ocean Road | 28 |
| Yarra Valley | 30 |
| Mornington Peninsula & Phillip Island | 32 |
| Spa Country and Grampians | 35 |
| Tasmania | 36 |
| Travel Tips | 39 |
| Experiences You'll Love | 40 |
| Self Drive Holidays | 42 |
| Accommodation Passes | 43 |
| Touring | 44 |
| Hobart | 48 |
| North Western Tasmania | 56 |
| Launceston & The East Coast | 61 |
| Accommodation Index | 66 |
| Booking Conditions | 67 |



CELEBRATING



WHY CHOOSE VIVA HOLIDAYS

Viva Holidays has been creating exceptional worldwide holiday experiences for 50 years. Your arrangements will be managed by our travel specialists who are dedicated to servicing enquiries to your chosen destination and are experts at designing holidays to perfectly suit your travel needs. You'll always be in experienced hands when you travel with Viva Holidays.

MORE CHOICE

Our extensive product range caters for every type of holiday. Accommodation, car hire, theme parks, attractions, day and extended tours, rail tours and cruises – we've got it covered.

We have incredible deals available throughout the year, so make sure you ask your travel agent for our best price.

EXCEPTIONAL SERVICE

Exceptional customer service is behind everything we do. That's why we were recognised as the Most Outstanding Wholesaler – Product/Service at the 2023 National Travel Industry Awards. Our team are passionate about travel and providing outstanding service. Let us do the research, planning and booking to ensure your holiday is one you'll always remember.



NATIONAL TRAVEL INDUSTRY AWARDS

2023 WINNER

PEACE OF MIND

Viva Holidays is a proud member of ATAS, the Australian Federation of Travel Agents Travel Accreditation Scheme, having met the strict financial and customer service accreditation criteria. When you book your holiday with Viva Holidays, you will have peace of mind knowing that you are booking with one of Australia's most trusted travel companies.

24/7 ASSISTANCE

When you book with Viva Holidays, you'll never be on your own. In the event of unforeseen circumstances, our customer care team is available 24 hours a day, seven days a week.

TAILOR MADE HOLIDAYS

Whether it's driving along Victoria's Great Ocean Road, cruising the pristine waters of the Gordon River in Tasmania or sampling wines from cellar doors, our team of travel specialists can design a custom made itinerary just for you! Let us create your dream holiday today.

LIVE A LIFE OF TRAVEL. LET VIVA HOLIDAYS TAKE YOU THERE!

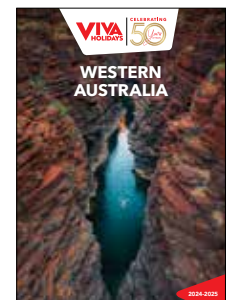
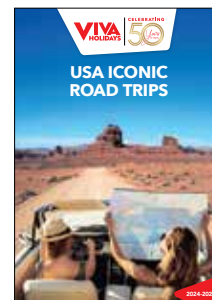
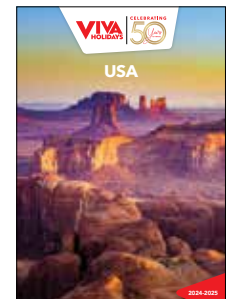
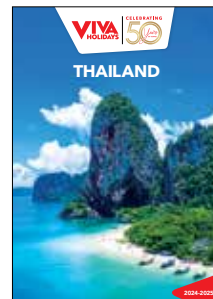
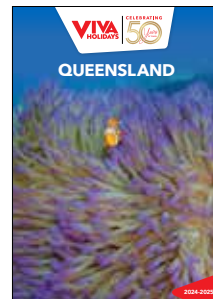
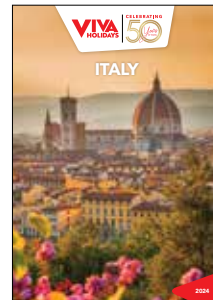
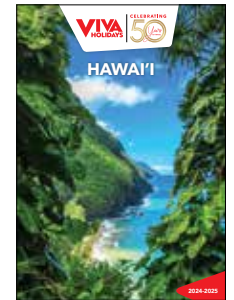
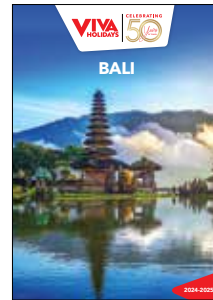



Yarra Valley, Victoria



West Coast Wilderness Railway, Tasmania



AC/DC Lane, Melbourne

NAVIGATING THIS BROCHURE

The following symbols should be used as a guide to assist in choosing the accommodation or touring option that best suits your needs.

Our Destination Specialists have negotiated a range of special offers including free meals, free nights and more. Look for the following symbols on individual property listings and ask your travel agent for full details of the offer available.



Free Night Offer

Receive one or more free nights for stays at certain times of the year.



Bonus Offer

A bonus offer is available at certain times of the year, e.g. free breakfast, food and beverage credit, spa treatment, late check-out, room upgrade and more.



Honeymoon Offer

A special bonus offer is available if you are celebrating your honeymoon. This may include sparkling wine, chocolates, welcome drinks, late check-out or room upgrades. A minimum stay may be required and conditions vary. Advise your travel agent at the time of booking.

SYMBOL GUIDE



Properties offering free Wi-Fi access in common areas and rooms.



Properties offering in-room disabled facilities.



Properties offering family friendly facilities, which may include a kids club, kids eat free offer, family or interconnecting rooms and discounts off a second room.



Properties featuring an all inclusive price with breakfast, lunch and dinner included. Some properties may also include beverages, day excursions and activities. Conditions may apply. Ask your travel agent at the time of booking for further details.



Denotes a small group tour. The number on the symbol indicates the maximum number of passengers on a tour.

OUR RATINGS

The accommodation ratings featured in this brochure will provide a general indication of the standard of accommodation and may alter throughout the year due to a change of circumstance. These are our views and are not related to any other rating system. We recommend checking with your travel agent to find the accommodation that best suits your needs and budget.



Comfortable



Superior



Deluxe



Half rating

CAR HIRE



AVIS

Why not add Avis to your travel plans and make the most of your holiday by enjoying the flexibility and convenience that an Avis car rental provides.

Situated at all major airport and city locations and offering a wide range of late model vehicles to choose from, all at great rates, renting with Avis is sure to make your holiday escape more enjoyable. All Avis vehicles are air-conditioned and come with Mechanical Breakdown Assistance. Plus you get unlimited kilometres in Metropolitan and Country areas as well as free maps to help you find your destination.

Includes:

- Loss Damage Waiver
- Administration Fee
- Vehicle Registration Fee
- GST
- Concession Recovery Fee/Premium Location Surcharge
- Excess Reduction (Zero Excess option)
- All vehicles include: air-conditioning, ABS, dual airbags and CD/MP3

Car rentals commencing in Metropolitan and Country locations include unlimited kilometres. Rentals commencing in Remote locations include 100 kilometres per day with excess kilometres charged at 27.5c per kilometre.

Does Not Include:

- Excess Reduction (Basic Excess option)
- Fuel
- One way rental fees
- Tolls

Excess:

An Excess of \$5,445* applies to drivers of all vehicles, with the exception of Group W, which has an Excess of \$5,760*. Optional Excess Reduction can be purchased direct for an additional fee of \$42.69* per day, or \$48.46* per day for Group W. This fee reduces the Excess to \$838*, or \$1,152* for Group W. Or select the Zero Excess option to reduce the excess to zero, at participating locations only. All prices above are inclusive of administration fee, credit card surcharge and GST, and are subject to Avis Rental Terms and Conditions.

Restricted Access:

Vehicles may not be driven above the snow line in both Tasmania and Victoria (Jun – Sep). Vehicles rented in Tasmania may not be taken to the Mainland and vice versa. Vehicles may be taken to Bruny Island (conditions apply).

Based on per vehicle per day (24 hour hire period). Minimum age restrictions apply. A full driver's licence, credit card and security bond is required on collection. Additional driver fees apply. Vehicles are subject to availability and a similar vehicle to those pictured may be substituted. Not all vehicles are available at all locations. Check with your travel agent for details.



Small Suitcase Large Suitcase

TOYOTA COROLLA (or similar)

GROUP C

- Auto
- 5 door hatch
- 4 cylinder
- USB
- Bluetooth
- Cruise control
- Reversing camera



| | 1-3 DAYS | 4-6 DAYS | 7+ DAYS | BASIC EXCESS | | | ZERO EXCESS | | |
|----------|----------|----------|---------|--------------|----------|---------|-------------|----------|---------|
| | | | | 1-3 DAYS | 4-6 DAYS | 7+ DAYS | 1-3 DAYS | 4-6 DAYS | 7+ DAYS |
| DOWNTOWN | \$83* | \$77* | \$71* | \$113* | \$106* | \$101* | | | |
| AIRPORT | \$104* | \$96* | \$89* | \$133* | \$126* | \$118* | | | |

TOYOTA COROLLA ASCENT (or similar)

GROUP D

- Auto
- 5 door sedan
- 4 cylinder
- USB • Bluetooth
- Smart cruise control
- Reversing camera
- Smartphone connectivity



| | 1-3 DAYS | 4-6 DAYS | 7+ DAYS | BASIC EXCESS | | | ZERO EXCESS | | |
|----------|----------|----------|---------|--------------|----------|---------|-------------|----------|---------|
| | | | | 1-3 DAYS | 4-6 DAYS | 7+ DAYS | 1-3 DAYS | 4-6 DAYS | 7+ DAYS |
| DOWNTOWN | \$93* | \$82* | \$80* | \$122* | \$112* | \$109* | | | |
| AIRPORT | \$116* | \$103* | \$99* | \$145* | \$132* | \$129* | | | |

TOYOTA CH-R (or similar)

GROUP S

- Auto
- 5 door SUV
- 4 cylinder
- USB • Bluetooth
- Smart cruise control
- Reversing camera
- Smartphone connectivity



| | 1-3 DAYS | 4-6 DAYS | 7+ DAYS | BASIC EXCESS | | | ZERO EXCESS | | |
|----------|----------|----------|---------|--------------|----------|---------|-------------|----------|---------|
| | | | | 1-3 DAYS | 4-6 DAYS | 7+ DAYS | 1-3 DAYS | 4-6 DAYS | 7+ DAYS |
| DOWNTOWN | \$93* | \$82* | \$80* | \$122* | \$112* | \$109* | | | |
| AIRPORT | \$116* | \$103* | \$99* | \$145* | \$132* | \$129* | | | |

KIA SPORTAGE (or similar)

GROUP K

- Auto
- 5 door SUV
- 4 cylinder
- USB • Bluetooth
- Smart cruise control
- Reversing camera
- Smartphone connectivity



| | 1-3 DAYS | 4-6 DAYS | 7+ DAYS | BASIC EXCESS | | | ZERO EXCESS | | |
|----------|----------|----------|---------|--------------|----------|---------|-------------|----------|---------|
| | | | | 1-3 DAYS | 4-6 DAYS | 7+ DAYS | 1-3 DAYS | 4-6 DAYS | 7+ DAYS |
| DOWNTOWN | \$101* | \$95* | \$87* | \$130* | \$124* | \$116* | | | |
| AIRPORT | \$126* | \$119* | \$108* | \$156* | \$148* | \$138* | | | |

KIA CARNIVAL (or similar)

GROUP V

- Auto
- 5 door SUV
- 4 cylinder
- USB • Bluetooth
- Smart cruise control
- Reversing camera
- Smartphone connectivity



| | 1-3 DAYS | 4-6 DAYS | 7+ DAYS | BASIC EXCESS | | | ZERO EXCESS | | |
|----------|----------|----------|---------|--------------|----------|---------|-------------|----------|---------|
| | | | | 1-3 DAYS | 4-6 DAYS | 7+ DAYS | 1-3 DAYS | 4-6 DAYS | 7+ DAYS |
| DOWNTOWN | \$130* | \$116* | \$111* | \$159* | \$145* | \$141* | | | |
| AIRPORT | \$162* | \$145* | \$139* | \$192* | \$174* | \$168* | | | |

TOYOTA KLUGER (or similar)

GROUP H

- Auto
- 5 door SUV
- 4/6 cylinder
- USB • Bluetooth
- Smart cruise control
- Reversing camera
- Smartphone connectivity



| | 1-3 DAYS | 4-6 DAYS | 7+ DAYS | BASIC EXCESS | | | ZERO EXCESS | | |
|----------|----------|----------|---------|--------------|----------|---------|-------------|----------|---------|
| | | | | 1-3 DAYS | 4-6 DAYS | 7+ DAYS | 1-3 DAYS | 4-6 DAYS | 7+ DAYS |
| DOWNTOWN | \$132* | \$127* | \$120* | \$189* | \$184* | \$177* | | | |
| AIRPORT | \$165* | \$159* | \$150* | \$222* | \$216* | \$207* | | | |

TOYOTA PRADO (or similar)

GROUP W

- Auto
- 5 door 4WD
- 4/6 cylinder
- Cruise control
- Reversing camera
- Smartphone connectivity



| | 1-3 DAYS | 4-6 DAYS | 7+ DAYS | BASIC EXCESS | | | ZERO EXCESS | | |
|----------|----------|----------|---------|--------------|----------|---------|-------------|----------|---------|
| | | | | 1-3 DAYS | 4-6 DAYS | 7+ DAYS | 1-3 DAYS | 4-6 DAYS | 7+ DAYS |
| DOWNTOWN | \$167* | \$150* | \$143* | \$224* | \$207* | \$200* | | | |
| AIRPORT | \$209* | \$187* | \$179* | \$266* | \$244* | \$236* | | | |



BUDGET

Budget Rent a Car is renowned for meticulously maintained vehicles and quality service. Offering a wide range of cars, 4WDs and minivans Budget has the right vehicle choice for your holiday needs.

Budget's car hire fleet is constantly being updated to ensure you enjoy the best in comfort and safety in late model vehicles and at competitive prices. Driving is one of the best ways to see the sights of Australia, and Budget offers customers the convenience of having locations at airports and cities Australia-wide so you are never far from a pick-up point or friendly service.

Includes:

- Loss Damage Waiver
- Administration Fee
- Vehicle Registration Fee
- GST
- Concession Recovery Fee/Premium Location Surcharge
- Excess Reduction (Zero Excess option)
- All vehicles include: air-conditioning, ABS, six airbags and CD/MP3

Car rentals commencing in Metropolitan and Country locations include unlimited kilometres. Rentals commencing in Remote locations include 100 kilometres per day with excess kilometres charged at 27.5c per kilometre.

Does Not Include:

- Excess Reduction (Basic Excess option)
- Fuel
- One way rental fees
- Tolls

Excess:

An Excess of \$5,445* applies to drivers of all vehicles, with the exception of Group W, which has an Excess of \$5,760*. Optional Excess Reduction can be purchased direct for an additional fee of \$42.69* per day, or \$48.46* per day for Group W. This fee reduces the Excess to \$838*, or \$1,152* for Group W. Or select the Zero Excess option to reduce the excess to zero, at participating locations only. All prices above are inclusive of administration fee, credit card surcharge and GST, and are subject to Budget Rental Terms and Conditions.

Restricted Access:

Vehicles may not be driven above the snow line in both Tasmania and Victoria (Jun – Sep). Vehicles rented in Tasmania may not be taken to the Mainland and vice versa. Vehicles may be taken to Bruny Island (conditions apply).

Based on per vehicle per day (24 hour hire period). Minimum age restrictions apply. A full driver's licence, credit card and security bond is required on collection. Additional driver fees apply. Vehicles are subject to availability and a similar vehicle to those pictured may be substituted. Not all vehicles are available at all locations. Check with your travel agent for details.



Small Suitcase Large Suitcase

KIA CERATO S HATCH (or similar)

GROUP C

- Auto
- 5 door hatch
- 4 cylinder
- USB • Bluetooth
- Cruise control
- Reversing camera or sensors



| | 1-3 DAYS | 4-6 DAYS | 7+ DAYS | BASIC EXCESS | | | ZERO EXCESS | | |
|----------|----------|----------|---------|--------------|----------|---------|-------------|----------|---------|
| | | | | 1-3 DAYS | 4-6 DAYS | 7+ DAYS | 1-3 DAYS | 4-6 DAYS | 7+ DAYS |
| DOWNTOWN | \$72* | \$67* | \$62* | \$95* | \$90* | \$85* | | | |
| AIRPORT | \$90* | \$83* | \$77* | \$113* | \$106* | \$100* | | | |

KIA CERATO SEDAN (or similar)

GROUP D

- Auto
- 4 door sedan
- 4 cylinder
- USB
- Bluetooth
- Cruise control
- Reversing camera or sensors



| | 1-3 DAYS | 4-6 DAYS | 7+ DAYS | BASIC EXCESS | | | ZERO EXCESS | | |
|----------|----------|----------|---------|--------------|----------|---------|-------------|----------|---------|
| | | | | 1-3 DAYS | 4-6 DAYS | 7+ DAYS | 1-3 DAYS | 4-6 DAYS | 7+ DAYS |
| DOWNTOWN | \$80* | \$71* | \$69* | \$103* | \$94* | \$92* | | | |
| AIRPORT | \$100* | \$89* | \$86* | \$123* | \$112* | \$109* | | | |

KIA STONIC (or similar)

GROUP S

- Auto
- 5 door SUV
- 4 cylinder
- USB
- Bluetooth
- Smart cruise control
- Smartphone connectivity



| | 1-3 DAYS | 4-6 DAYS | 7+ DAYS | BASIC EXCESS | | | ZERO EXCESS | | |
|----------|----------|----------|---------|--------------|----------|---------|-------------|----------|---------|
| | | | | 1-3 DAYS | 4-6 DAYS | 7+ DAYS | 1-3 DAYS | 4-6 DAYS | 7+ DAYS |
| DOWNTOWN | \$80* | \$71* | \$69* | \$103* | \$94* | \$92* | | | |
| AIRPORT | \$100* | \$89* | \$86* | \$123* | \$112* | \$109* | | | |

KIA SPORTAGE (or similar)

GROUP K

- Auto • 5 door SUV
- 4 cylinder
- USB • Bluetooth
- Smart cruise control
- Reversing camera or sensors
- Smartphone connectivity



| | 1-3 DAYS | 4-6 DAYS | 7+ DAYS | BASIC EXCESS | | | ZERO EXCESS | | |
|----------|----------|----------|---------|--------------|----------|---------|-------------|----------|---------|
| | | | | 1-3 DAYS | 4-6 DAYS | 7+ DAYS | 1-3 DAYS | 4-6 DAYS | 7+ DAYS |
| DOWNTOWN | \$90* | \$85* | \$78* | \$113* | \$108* | \$100* | | | |
| AIRPORT | \$113* | \$107* | \$97* | \$136* | \$129* | \$120* | | | |

HYUNDAI STARIA (or similar)

GROUP V

- Auto
- 5 door van
- 4/6 cylinder
- USB
- Bluetooth
- Cruise control
- Reversing camera or sensors



| | 1-3 DAYS | 4-6 DAYS | 7+ DAYS | BASIC EXCESS | | | ZERO EXCESS | | |
|----------|----------|----------|---------|--------------|----------|---------|-------------|----------|---------|
| | | | | 1-3 DAYS | 4-6 DAYS | 7+ DAYS | 1-3 DAYS | 4-6 DAYS | 7+ DAYS |
| DOWNTOWN | \$112* | \$100* | \$96* | \$134* | \$122* | \$118* | | | |
| AIRPORT | \$139* | \$124* | \$119* | \$162* | \$147* | \$142* | | | |

TOYOTA KLUGER (or similar)

GROUP H

- Auto
- 5 door SUV
- 4/6 cylinder
- USB
- Bluetooth
- Reversing camera or sensors



| | 1-3 DAYS | 4-6 DAYS | 7+ DAYS | BASIC EXCESS | | | ZERO EXCESS | | |
|----------|----------|----------|---------|--------------|----------|---------|-------------|----------|---------|
| | | | | 1-3 DAYS | 4-6 DAYS | 7+ DAYS | 1-3 DAYS | 4-6 DAYS | 7+ DAYS |
| DOWNTOWN | \$115* | \$111* | \$105* | \$168* | \$164* | \$158* | | | |
| AIRPORT | \$144* | \$139* | \$131* | \$197* | \$192* | \$184* | | | |

TOYOTA PRADO (or similar)

GROUP W

- Auto
- 5 door 4WD
- 4/6 cylinder
- USB
- Bluetooth



| | 1-3 DAYS | 4-6 DAYS | 7+ DAYS | BASIC EXCESS | | | ZERO EXCESS | | |
|----------|----------|----------|---------|--------------|----------|---------|-------------|----------|---------|
| | | | | 1-3 DAYS | 4-6 DAYS | 7+ DAYS | 1-3 DAYS | 4-6 DAYS | 7+ DAYS |
| DOWNTOWN | \$144* | \$129* | \$123* | \$197* | \$182* | \$177* | | | |
| AIRPORT | \$179* | \$161* | \$154* | \$233* | \$214* | \$207* | | | |

Experience an unforgettable wine tasting in the architecturally designed cellar door at Tarra Warra Estate, Yarra Valley





Visit Victoria



Hosier Lane, Melbourne

Visit Victoria

VICTORIA

Victoria is renowned for its culture, shopping, food and wine, picturesque landscapes and spectacular scenic drives. From wine tasting to world class shopping, wildlife encounters to historic towns, Victoria has it all.

MELBOURNE

Iconic laneways, eclectic nightlife, a dynamic arts scene, fabulous shopping, major sporting events and mouth-watering food and wine – Melbourne is the mecca for all things sporty, trendy and tasty. There's always something, and somewhere, new to discover in Melbourne.

MORNINGTON PENINSULA

Breathe in the fresh sea air and immerse yourself in the relaxed alfresco lifestyle of the Mornington Peninsula, only one hour from Melbourne. Explore the galleries, spas and cafés in seaside villages, cool off with a day on the beach, or escape to the hinterland for gourmet delights at boutique wineries.

SPA COUNTRY

Slow down, unwind and take in the tranquil surroundings of Victoria's spa country. Daylesford is a romantic and relaxing town, with an abundance of boutiques, galleries and eateries. Just up the road you can rest and rejuvenate in the natural mineral waters of Hepburn Springs.

GREAT OCEAN ROAD

From rainforests and rivers to old volcanoes and rugged coastlines, the Great Ocean Road showcases nature at its most diverse. Marvel at the limestone stack formations of the Twelve Apostles, see the world-famous waves at Bells Beach or laze on the golden sands at Anglesea.

PHILLIP ISLAND

Just over 90 minutes' drive from Melbourne, you'll find Phillip Island – famous for white sandy beaches and high-octane motorsports. Observe Australia's largest Fur seal colonies at The Nobbies or satisfy your need for speed and get swept up in the excitement of the Phillip Island Grand Prix circuit.

THE GOLDFIELDS

There is so much to see and do in the Goldfields region. Explore villages full of rich gold mining history, uncover treasures in charming towns, meet the wine-makers and sample Heathcote's famous shiraz or discover the thriving contemporary arts, food and wine scene in Ballarat.

YARRA VALLEY

Just under an hour from Melbourne, the Yarra Valley is the perfect place to sample the amazing food and wine on offer in this stunningly beautiful region. Taste your way through over 80 wineries dotted throughout the area or get a bird's-eye view from above on a hot air balloon ride.

THE GRAMPIANS

One of Victoria's most popular holiday destinations, the Grampians is a series of rugged sandstone mountain ranges and forest. Rich in native wildlife, the national park is a great place for camping, climbing, scenic drives and bushwalking. Explore sparkling waterfalls and admire spectacular wildflowers.

THE MURRAY

Experience the mighty Murray River and discover historic towns and hear stories of the early pioneers. Indulge in wine tasting or savour some local flavours at a riverside winery. Take a cruise downstream on a historic paddle steamer and learn about the history of the region at the open-air museums.

Admire the stunning homes and take in the breathtaking views across Port Phillip Bay from the 'Millionaire's Walk', which makes up part of the Sorrento-Portsea Artists' Trail





Visit Victoria

TRAVEL TIPS

WHEN TO GO

Victoria has a varied climate and enjoys warm summers, glorious springs, mild autumns and crisp winters. Victoria heats up during the summer months, perfect for lazing in the sun and exploring coastal towns. The autumn months are mild and see cooler temperatures with many festivals occurring during this period. The weather during winter can be cold and cloudy with frosty nights. Head to the snow fields and hit the slopes over winter. Spring time in Victoria is the most varied with weather quickly changing from calm and sunny to cold and windy. October is the wettest month of the year.

BEACH SAFETY

Australia has some of the world's best beaches, however care and caution should be exercised at all times. Please remember to swim between the red and yellow flags and listen to instructions from lifesavers and lifeguards.

SPECIAL EVENTS

Melbourne and Victoria host some of Australia's most prestigious events throughout the year. Be prepared and book in advance if attending a special event. The most famous event is the Spring Racing Carnival featuring the Melbourne Cup Carnival in November. See the world's top tennis players at the Australian Open Tennis Championships during January. The Formula 1® Australian Grand Prix is held in April. Look out for the many cultural and food and wine events around the state.

GETTING AROUND

Take the time to explore and discover as you make your way through Victoria by road. We offer a selection of suggested driving itineraries, providing you with the freedom to see Victoria at your own pace. See pages 14 to 15 for Self Drive Holidays and pages 6 to 7 for car hire options.

SCHOOL HOLIDAYS 2024/25

Queensland

29 Mar – 14 Apr, 22 Jun – 7 Jul, 14 – 29 Sep, 14 Dec 24 – 27 Jan 25

New South Wales

13 – 28 Apr, 6 – 21 Jul, 28 Sep – 13 Oct, 21 Dec 24 – 2 Feb 25

Victoria

29 Mar – 14 Apr, 29 Jun – 14 Jul, 21 Sep – 6 Oct, 21 Dec 24 – 28 Jan 25

Australian Capital Territory

13 – 28 Apr, 6 – 21 Jul, 28 Sep – 13 Oct, 18 Dec 24 – 2 Feb 25

Tasmania

12 – 28 Apr, 6 – 22 Jul, 28 Sep – 13 Oct, 21 Dec 24 – 27 Jan 25

South Australia

13 – 28 Apr, 6 – 21 Jul, 28 Sep – 13 Oct, 14 Dec 24 – 27 Jan 25

Western Australia

29 Mar – 14 Apr, 29 Jun – 14 Jul, 21 Sep – 6 Oct, 14 Dec 24 – 4 Feb 25

Northern Territory

6 – 14 Apr, 22 Jun – 15 Jul, 21 Sep – 6 Oct, 14 Dec 24 – 28 Jan 25



DISTANCES BY ROAD (KM)

| MELBOURNE | | | | | | | | | | | | | |
|-----------|--------|----------|------------|---------|--------|---------|----------|---------|------------|-----------|-----------|-------------|--|
| 326 | ALBURY | | | | | | | | | | | | |
| 114 | 390 | BALLARAT | | | | | | | | | | | |
| 281 | 307 | 391 | BAIRNSDALE | | | | | | | | | | |
| 153 | 284 | 117 | 436 | BENDIGO | | | | | | | | | |
| 216 | 231 | 211 | 499 | 91 | ECHUCA | | | | | | | | |
| 75 | 388 | 87 | 353 | 177 | 260 | GEELONG | | | | | | | |
| 236 | 556 | 180 | 571 | 265 | 363 | 233 | HAMILTON | | | | | | |
| 542 | 614 | 454 | 825 | 401 | 376 | 539 | 439 | MILDURA | | | | | |
| 191 | 175 | 231 | 410 | 122 | 71 | 250 | 386 | 447 | SHEPPARTON | | | | |
| 338 | 387 | 288 | 621 | 187 | 153 | 356 | 363 | 222 | 223 | SWAN HILL | | | |
| 164 | 457 | 274 | 118 | 317 | 379 | 234 | 453 | 706 | 340 | 502 | TRARALGON | | |
| 257 | 569 | 173 | 535 | 288 | 384 | 183 | 100 | 530 | 403 | 394 | 417 | WARRNAMBOOL | |

Distances should be used as a guide only.

TEMPERATURE & RAINFALL

| Melbourne | J | F | M | A | M | J | J | A | S | O | N | D |
|-----------------------|----|----|----|----|----|-----|-----|-----|-----|-----|----|----|
| Temperature (max °C) | 26 | 27 | 24 | 21 | 17 | 15 | 14 | 16 | 18 | 20 | 22 | 24 |
| Average rainfall (mm) | 41 | 25 | 33 | 49 | 61 | 44 | 50 | 57 | 51 | 52 | 54 | 59 |
| Apollo Bay | J | F | M | A | M | J | J | A | S | O | N | D |
| Temperature (max °C) | 21 | 21 | 20 | 18 | 15 | 13 | 13 | 14 | 15 | 17 | 19 | 20 |
| Average rainfall (mm) | 52 | 49 | 66 | 82 | 97 | 108 | 114 | 124 | 108 | 98 | 80 | 62 |
| Yarra Valley | J | F | M | A | M | J | J | A | S | O | N | D |
| Temperature (max °C) | 26 | 26 | 23 | 19 | 15 | 12 | 12 | 13 | 16 | 19 | 22 | 24 |
| Average rainfall (mm) | 57 | 67 | 64 | 90 | 96 | 81 | 86 | 99 | 93 | 106 | 90 | 85 |
| Mornington | J | F | M | A | M | J | J | A | S | O | N | D |
| Temperature (max °C) | 26 | 25 | 23 | 19 | 16 | 13 | 12 | 13 | 15 | 18 | 20 | 23 |
| Average rainfall (mm) | 43 | 42 | 48 | 62 | 70 | 71 | 69 | 71 | 71 | 68 | 59 | 54 |
| Echuca | J | F | M | A | M | J | J | A | S | O | N | D |
| Temperature (max °C) | 29 | 28 | 26 | 23 | 19 | 17 | 16 | 17 | 20 | 23 | 25 | 28 |
| Average rainfall (mm) | 16 | 18 | 20 | 28 | 35 | 38 | 36 | 36 | 36 | 33 | 25 | 24 |



EXPERIENCES YOU'LL LOVE

The best part of any journey is the experiences you have along the way, leaving you with memories to relive long after the holiday is over.

Victoria has countless amazing things to see and do. Here are some of our favourites to inspire your wanderlust.



Barbarella Gelato & Wine, Melbourne City

Visit Victoria



Dominique Portet Winery, Yarra Valley

LANEWAYS & CAFÉS

The café scene in Melbourne is world-class. Whether it be during the week or a weekend get together, nothing says relaxation more than a barista prepared coffee and a sweet treat to accompany it. In the CBD, the cobblestone laneways are filled with the aroma of fresh espresso. Further afield, Richmond, Fitzroy and St Kilda offer great café strips with a distinct neighbourhood feel. There's always something new to discover in Melbourne's creative laneways, with their covert boutiques, famed restaurants and hole-in-the-wall cafés and bars.

MAKE TIME FOR WINE

You'll be spoilt for choice with the number of exceptional wineries on offer in Victoria. There are more than 800 wineries and 600 cellar doors across five outstanding wine regions. While we never like to play favourites, pay a visit to Pt Leo Estate, Port Phillip Estate, Montalto, Polperro and Jackalope on the Mornington Peninsula; Yering Station, Dominique Portet Winery and Levantine Hill in the Yarra Valley; Terindah Estate on the scenic Bellarine Peninsula and Pizzini Wines in the picturesque King Valley.



Penguin Parade at Phillip Island

Visit Victoria/Phillip Island Nature Parks

WATCH THE LITTLE PENGUIN PARADE

Just 90 minutes from Melbourne, Phillip Island – Victoria's wildlife island – is home to the largest Little Penguin colony in the world. Standing on average 33 centimetres tall and weighing one kilogram, they are the world's smallest penguins. From viewing platforms and boardwalks, you can experience the enchanting sight of these adorable little creatures waddling home from the ocean to their burrows each evening. Stay overnight on the island or take a day tour from Melbourne.

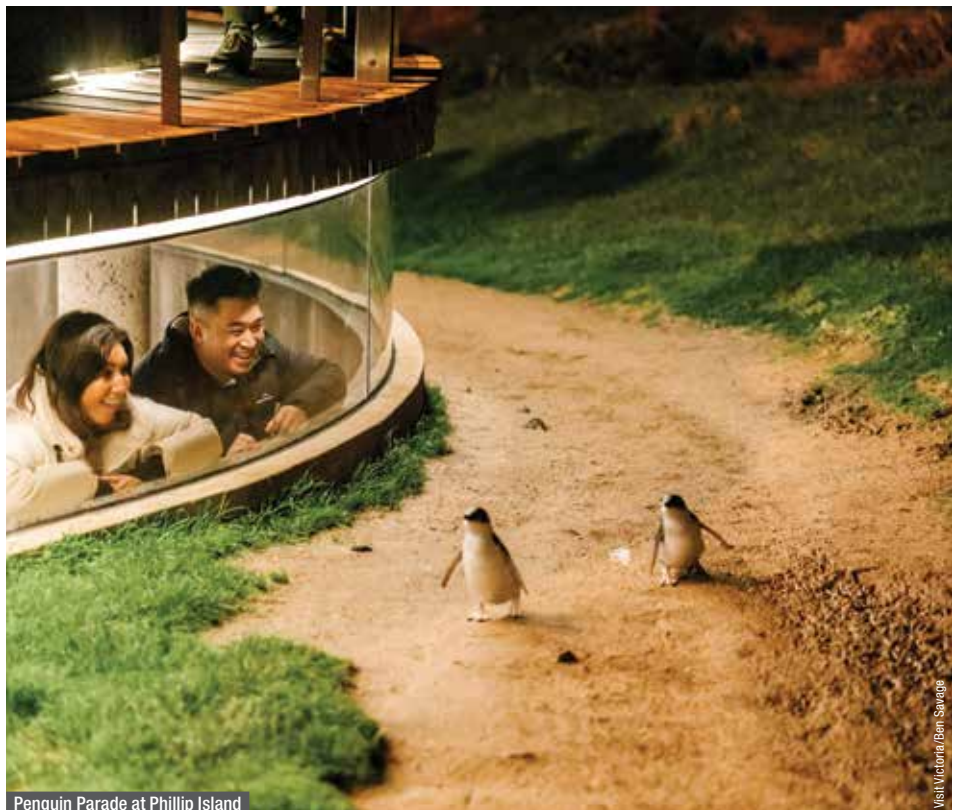

Penguin Parade at Phillip Island

Visit Victoria/Ben Savage



Indulge in a long lunch at Montalto on the Mornington Peninsula while admiring panoramic views of the vineyard

Visit Victoria/Robyn Lea

SHOP 'TIL YOU DROP

Melbourne is undeniably the nation's fashion and style mecca. From the high-end fashions of Chapel Street and Emporium Melbourne in the CBD to the stalls of Queen Victoria Market, there is something to satisfy all tastes. Visit the largest shopping destination in Australia at Chadstone. Wander through historic, old-world laneways and arcades for those one-off vintage pieces. The city's passion for fashion is a serious matter, a fact not overlooked by international retail giants looking to establish an Australian outpost, and local designers keen on getting a strong start.



Flinders Lane, Melbourne City

Visit Victoria/Robert Blackburn

GAME DAY AT THE MCG

Nothing can match the tradition and heritage of the historic Melbourne Cricket Ground. Victoria's favourite sport, Australian Rules Football, was born in this arena and that's why the MCG (or the G as it is known to the locals) is the best place to see your favourite teams go head to head. Immerse yourself in all the excitement of a live game. Dress up in your team colours, grab a pie and a beer and get ready for the action. Four AFL teams play regular home matches at the MCG – Melbourne, Richmond, Collingwood and Hawthorn.



Melbourne Cricket Ground

SOAK IN A HOT SPRING

Relaxation and rejuvenation should be on everyone's list of priorities when it comes to holidays. Soothe your soul and soak away your worries at one of Victoria's hot springs. On the Mornington Peninsula, try Peninsula Hot Springs or find your sanctuary at Alba. At the end of the Great Ocean Road, you'll discover Deep Blue Hot Springs Warrnambool. Head four hours east of Melbourne to Metung Hot Springs or journey to spa country for a traditional wellness bathing experience at Hepburn Bathhouse.



Alba Thermal Springs & Spa

Visit Victoria

SELF DRIVE HOLIDAYS

There's no better way to discover Victoria than on a self drive holiday. Travelling by road is one of the best ways to explore and our selection of hand-crafted itineraries will take you to the must-see locations. Each itinerary incorporates accommodation and car hire, while some include local experiences.

We have selected some of our favourites from the range of flexible self drive itinerary options available. Itineraries can be tailored to suit your individual needs and requirements by including extra nights, alternative vehicle types, accommodation upgrades, as well as local tours and cruises.

To create your own dream road trip, simply contact us and we will craft a personalised self drive holiday to suit you.



Great Ocean Road

Visit Victoria/Mark Watson



Phillip Island

Visit Victoria/Phillip Island Nature Parks

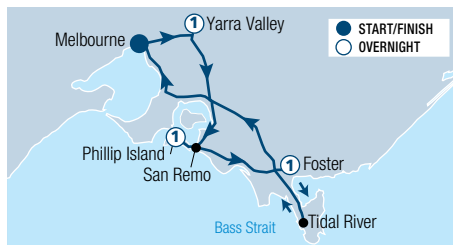

DISCOVER VICTORIA 4 DAYS

Day 1: Melbourne to Yarra Valley – 42km Pick up your hire car and leave Melbourne, the best route to the Yarra Valley is via the Eastern Freeway through Melbourne's eastern suburbs. Numerous wineries offer cellar door tastings and sales, and have restaurants serving gourmet food and fine local produce. Overnight at Yarra Valley Lodge.

Day 2: Yarra Valley to Phillip Island – 143km This morning travel south east to San Remo in time for the free daily feeding of the pelicans at noon, before heading over the bridge to Phillip Island. Phillip Island is home to Australia's famous Little Penguins. The 'Penguin Parade' occurs each evening at sunset and should not be missed. Overnight at Phillip Island Apartments.

Day 3: Phillip Island to Wilsons Promontory – 104km Depart Phillip Island and continue along the coastal Bass Highway to Wonthaggi and Inverloch where you may like to stop for morning tea before turning onto the Promontory Road which takes you straight into Wilsons Promontory. Overnight at Prom Country Lodge, Foster.

Day 4: Wilsons Promontory to Melbourne – 285km Begin your day with a two and a half hour guided wilderness cruise in the waters of Bass Strait and Victoria's first marine national park. Discover the beautiful granite coastline and unique wilderness of Wilsons Promontory National Park. The cruise returns to Tidal River in the early afternoon. Continue on to Melbourne where your self drive holiday concludes.

From **\$764*** per person twin share

4 DAYS | MELBOURNE TO MELBOURNE

TRAVEL TYPE: Self drive

DEPARTS: Daily

HIGHLIGHTS

- Taste cool-climate wines at the Yarra Valley wineries
- Pelican feeding from the Fisherman's Jetty at San Remo
- Delight at the penguins marching from the beach to their burrows
- Spend time exploring the seaside town of Inverloch
- Cruise along the rugged coastline of Wilsons Promontory National Park

INCLUDES

- 3 nights accommodation
- 4 days Group C car rental with Budget
- 2.5 hour Wilsons Promontory Cruise



Erskine Falls, Lorne

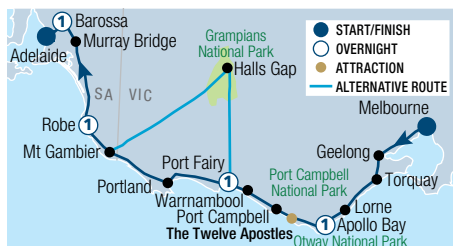

SOUTHERN OCEAN DRIVE 5 DAYS

Day 1: Melbourne to Apollo Bay – 197km Collect your hire car and travel south west to Geelong and Torquay, the start of the Great Ocean Road. Visit Bells Beach, Anglesea, Lorne and Erskine Falls. Overnight at Comfort Inn The International, Apollo Bay.

Day 2: Apollo Bay to Port Fairy – 188km See the Twelve Apostles, London Bridge and the Shipwreck Coast en route to Port Fairy. Overnight at Merrijig Inn.

Day 3: Port Fairy to Robe – 291km or via the Grampians 487km (B) A choice of routes is available. One route travels via Portland, Cape Nelson, Mount Gambier and then on to Robe. The other travels via Penhurst to Dunkeld

and then through the Grampians National Park and Mt Gambier before arriving at Robe. Overnight at Robe Central.

Day 4: Robe to Barossa – 350km Travel through Coorong National Park to Kingston. Drive through Mannum and on to Mt Pleasant and Angaston. Arrive in the Barossa Valley. Overnight at Barossa Weintal.

Day 5: Barossa to Adelaide – 80km Explore the wineries of the Barossa today. Travel south through Gawler to Adelaide where your self drive holiday concludes.

(B = breakfast)

From **\$691*** per person twin share

5 DAYS | MELBOURNE TO ADELAIDE

TRAVEL TYPE: Self drive

DEPARTS: Daily

HIGHLIGHTS

- View the stunning Twelve Apostles
- Marvel at the structure of London Bridge
- Take in the beauty of Erskine Falls
- Drive through the denseness of Grampians National Park
- See an abundance of bird-life at Coorong National Park
- Visit the wineries of the iconic Barossa Valley
- Explore Gawler and the scenic city of Adelaide

INCLUDES

- 4 nights accommodation
- Meals as specified
- 5 days Group C car rental with Budget

* FROM PRICES ARE A GUIDE ONLY, subject to change and availability and are in Australian Dollars. Prices are per person twin share, unless otherwise specified and based on the lowest room category and travel in low season. For full terms and conditions, refer to the Booking Conditions on the inside back cover of this brochure.



Twelve Apostles



Budj Bim National Park

GREAT SOUTHERN TOURING ROUTE 5 DAYS

Day 1: Melbourne to Apollo Bay – 197km

Collect your hire car and travel south-west to Geelong, then on to Torquay, the surfing capital of Australia. Follow the coast road through Anglesea to Lorne and visit Erskine Falls. Take the scenic Great Ocean Road to Apollo Bay. Overnight at Comfort Inn The International, Apollo Bay.

Day 2: Apollo Bay to Port Fairy – 184km

Travel to Port Campbell, winding through the ferny slopes of Cape Otway. When you meet the coast again, see amazing rock formations including the Twelve Apostles and London Arch. Visit Tower Hill Nature Reserve near Warrnambool and look out for koalas, emus and kangaroos. Continue to Port Fairy and overnight at Merrijig Inn.

Day 3: Port Fairy to Halls Gap – 209km (B)

Depart Port Fairy and drive to Breakway Creek, the departure point for a truly unique guided tour. Join a Gunditjmara cultural guide on an informative walk around the World Heritage listed Tae Rak (Lake Condah). The lake is made up of 1700 hectares of significant wetlands and stony rises right next to the historic lava flows of Budj Bim National Park. Following the tour, drive north to the Grampians National Park and Halls Gap. Overnight at Country Plaza Halls Gap.

Day 4: Halls Gap to Ballarat – 140km

Visit the town of Stawell, home of the Stawell Gift, Australia's richest footrace. Explore the surrounding areas and some of the fabulous wineries, such as Montara Estate. On the way to Ballarat, Victoria's largest inland city, stop at Ararat and Beaufort. Ballarat is famous for being the site of the world's largest deposit of alluvial gold. A must-see is Sovereign Hill, a re-creation of what life was like in the town during the gold rush. Overnight at Quality Inn Heritage on Lydiard, Ballarat.

Day 5: Ballarat to Melbourne – 114km

Before leaving Ballarat, a visit to The Ballarat Wildlife Park will bring you back into the present with a close encounter with native fauna (own expense). From Ballarat travel via Daylesford and Hepburn Springs. This region is famous for the health-giving mineral spring waters that bubble naturally to the surface. Massages, beauty treatments and pampering are always on the agenda. Return to Melbourne where your self drive holiday concludes.

(B = breakfast)

From **\$849*** per person twin share

5 DAYS | MELBOURNE TO MELBOURNE

TRAVEL TYPE: Self drive

DEPARTS: Wednesdays

HIGHLIGHTS

- Travel along the scenic Great Ocean Road
- Stop and take in Cape Otway
- Marvel at the Twelve Apostles
- Discover the World Heritage listed Tae Rak (Lake Condah) through the eyes of a Gunditjmara cultural guide
- Explore the historic town of Ballarat

INCLUDES

- 4 nights accommodation
- Meals as specified
- 5 days Group C car rental with Budget
- 2 hour Budj Bim Cultural Landscape Tae Rak Guided Cultural Walk

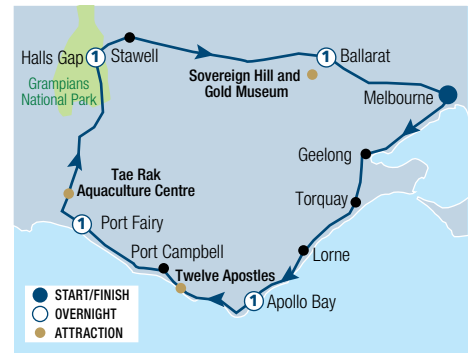

Echuca Wharf



Sunraysia Farmer's Market, Mildura

TOURING THE MURRAY 7 DAYS

Day 1: Melbourne to Echuca – 221km

Collect your hire car from Melbourne and travel to Echuca, location of the world's largest fleet of paddlesteamers. Stay the next two nights at The Settlement Historic Hotel.

Day 2: Echuca

Spend the day browsing the cafés, shops and restaurants of Echuca or enjoy a lunchtime cruise on a paddlesteamer (own expense).

Day 3: Echuca to Swan Hill – 155km

Half an hour from Echuca is the Barmah State Forest, home to the Barmah Wetlands and one of the biggest stands of river red gum remaining on earth. Travel to Swan Hill with its colonial past on display at the Pioneer Settlement living museum (own expense). Take a ride on a paddlesteamer, a horse drawn carriage and vintage car. Overnight at Travellers Rest Motor Inn Swan Hill.

Day 4: Swan Hill to Mildura – 223km

Journey from river bushland to a stunning desert environment. Mildura is a charming oasis with citrus groves and vineyards and is home to Stefano De Pieri's famous restaurant. Sample the array of fresh food and wine at local wineries, farm gates and markets. Stay the next two nights at Mercure Hotel Mildura.

Day 5: Mildura

Explore Mildura and its surrounding area. Visit the Murray-Sunset National Park, Victoria's second largest national park with its abundant wildlife and colourful wildflowers. Alternatively, travel to Mungo National Park and learn of the Aboriginal history throughout the area.

Day 6: Mildura to Ballarat – 453km

Travel to Ballarat and follow the sections of the Goldfields Tourist Route which take in important heritage sites and wineries. Visit Sovereign Hill and see a re-creation of life during the gold rush era (own expense). See the colourful costumes and horse-drawn vehicles along the Main Street and visit the various shops including grocers, candle makers, blacksmiths and jewellers. Overnight at Quality Inn Heritage on Lydiard, Ballarat.

Day 7: Ballarat to Melbourne – 114km

Return to Melbourne at leisure where your self drive holiday concludes.

From **\$916*** per person twin share

7 DAYS | MELBOURNE TO MELBOURNE

TRAVEL TYPE: Self drive

DEPARTS: Daily

HIGHLIGHTS

- View the stunning Barmah Wetlands
- Explore the charming Mildura township and surrounds
- Drive through Murray-Sunset National Park
- Travel along the Goldfields Tourist Route
- Learn about Aboriginal history in Mungo National Park
- Step back in time to the gold rush era at Sovereign Hill

INCLUDES

- 6 nights accommodation
- 7 days Group C car rental with Budget



*FROM PRICES ARE A GUIDE ONLY, subject to change and availability and are in Australian Dollars. Prices are per person twin share, unless otherwise specified and based on the lowest room category and travel in low season. For full terms and conditions, refer to the Booking Conditions on the inside back cover of this brochure.

TOURING



MacKenzie Falls, Grampians National Park

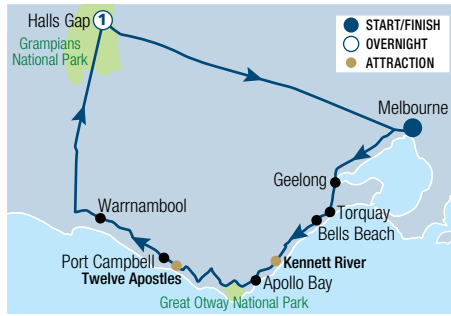

GREAT OCEAN ROAD & GRAMPIANS 2 DAYS

Day 1: Melbourne to Halls Gap (LD)

Depart Melbourne by coach and travel along the famous Great Ocean Road to Halls Pass in the Grampians National Park. Walk through ancient rainforest, admiring some of the world's tallest trees in the Otway National Park. Next stop is the awe-inspiring Twelve Apostles. Why not take an optional scenic helicopter flight over the giant limestone stacks (own expense). Visit the pristine beach of Loch Ard Gorge and learn the tragic tales of this shipwreck coast. Stay overnight in the Grampians National Park, Halls Gap.

Day 2: Halls Gap to Melbourne (B)

Wake up to see the amazing views and kangaroos in Grampians National Park. Embark on a walk through the national park and take in some of the breathtaking views at Boroka and Reed Lookouts before hiking to view stunning MacKenzie Falls or Silverband Falls. Return by coach to Melbourne in the early evening where your tour concludes.

(B = breakfast, L = lunch, D = dinner)

From **\$625*** per person twin share

2 DAYS | MELBOURNE TO MELBOURNE

OPERATOR: Autopia Tours

TRAVEL TYPE: Escorted coach

DEPARTS: Mondays, weekly (1 – 30 Apr, 1 Nov – 19 Dec 24; 1 Jan – 31 Mar 25), Mondays, fortnightly (1 May – 31 Oct 24)

HIGHLIGHTS

- Be amazed by the Twelve Apostles
- Discover Loch Ard Gorge, Razorback and Gibsons Beach
- Explore Grampians National Park
- View the sights from Boroka and Reed Lookouts

INCLUDES

- 1 night 3 star motel accommodation
- Meals as specified • Expert guide
- Guided bushwalk • National park fees
- Transport by air-conditioned coach
- Return transfers from selected Melbourne city accommodation



Twelve Apostles

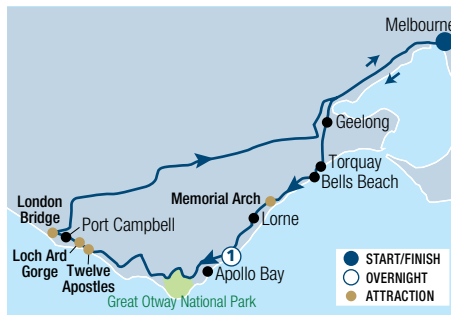

GREAT OCEAN ROAD 2 DAYS

Day 1: Melbourne to Apollo Bay (D)

Be met at the hotel and introduced to this thorough, relaxed and diverse tour. The small group will travel through volcanic plains towards the amazing coastline. Winding along the cliff hugging road, see surf beaches, Memorial Arch and lighthouses before heading into Lorne for lunch. Travel into Great Otway National Park to take a one kilometre guided walk through the rainforest. Dinner is at the Chris's Restaurant. Overnight at Chris's Restaurant and Villas, Apollo Bay.

Day 2: Apollo Bay to Melbourne (B)

After breakfast, travel through the Otway Ranges and onto the 'Shipwreck Coast'. Arrive at the Twelve Apostles rock stacks before the crowds and then learn about the famous 19th century Australian shipwreck, the 'Loch Ard'. Stop for lunch at Port Campbell. Travel to London Bridge, Bay of Islands, Bay of Martyrs and Boat Bay before returning to Melbourne approximately 6pm where your tour concludes.

(B = breakfast, D = dinner)

From **\$1225*** per person twin share



2 DAYS | MELBOURNE TO MELBOURNE

OPERATOR: Australian Natural Treasures

TRAVEL TYPE: Escorted coach

DEPARTS: Sun, Wed (1 Apr – 21 Dec 24; 15 Jan – 31 Mar 25)

HIGHLIGHTS

- Visit scenic Apollo Bay, Torquay and Bells Beach
- Drive through the Great Otway National Park
- Admire the grandeur of the Twelve Apostles
- View impressive Shipwreck Coast
- Take in the grand London Bridge

INCLUDES

- 1 night 4 star accommodation
- Meals as specified • Expert guide
- Guided Great Otway National Park Walk
- National park fees
- Return transfers from selected Melbourne accommodation

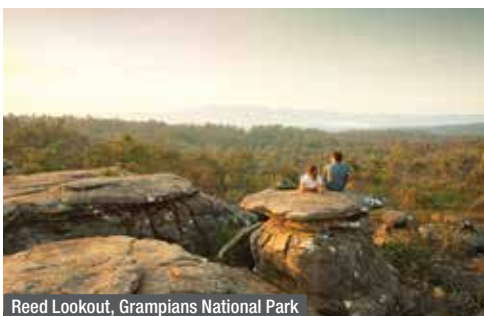

Reed Lookout, Grampians National Park



MELBOURNE TO ADELAIDE 3 DAYS

Day 1: Melbourne to Warrnambool (D)

Depart Melbourne by coach and travel along the world famous Great Ocean Road. Take a guided walk in the Otway Rainforest and enjoy lunch. Later, visit the iconic Twelve Apostles rock formation and Loch Ard Gorge. Stay overnight in Warrnambool.

Day 2: Warrnambool to Halls Gap (BD)

After seeing more wonders along the Great Ocean Road, visit Tower Hill National Park, an extinct volcano plain, rich in Aboriginal history and wildlife. Later hike up to the iconic Pinnacles for an amazing view of the Grampians. Stay overnight in Halls Gap.

Day 3: Halls Gap to Adelaide (B)

Start today with a hike to the base of MacKenzie Falls, the highest waterfall in the Grampians National Park. Check-out some other famed sites such as The Balconies, Reed Lookout and Jaws of Death. Continue to Adelaide and arrive in the evening where your tour concludes.

(B = breakfast, D = dinner)

From **\$990*** per person twin share

3 DAYS | MELBOURNE TO ADELAIDE

OPERATOR: Autopia Tours

TRAVEL TYPE: Escorted coach

DEPARTS: Sundays, weekly (1 – 30 Apr, 1 Nov – 19 Dec 24; 1 Jan – 31 Mar 25), Sundays, fortnightly (1 May – 31 Oct 24)

HIGHLIGHTS

- Admire the structure of Loch Ard Gorge
- Take in the views from Bells Beach
- See the breathtaking Twelve Apostles
- Walk around at Brambuk Cultural Centre
- View impressive Tower Hill

INCLUDES

- 2 nights 3½ to 4 stars accommodation
- Meals as specified • Expert guide
- National park fees
- Transport by air-conditioned coach
- Pick-up from selected Melbourne city accommodation
- Drop-off to selected Adelaide city accommodation



Milanesia Track, Great Otway National Park

GREAT OCEAN WALK TOUR 7 DAYS

Day 1: Melbourne to Shelly Beach (LD)

Depart Melbourne CBD at 8am, heading for the spectacular Great Ocean Road and Apollo Bay – the start of the Great Ocean Walk. The walk today is relatively easy with some short sections of beach walking and a few hills. Walking distance: 9km. Stay overnight in Apollo Bay.

Day 2: Shelley Beach to Parker Hill (BLD)

Today the walk starts off by heading away from the coast and into the forest of Mountain Ash. End the walk at the top of Parker Hill. Walking distance: 19km. Stay the next four nights at Johanna Seaside Cottages.

Day 3: Parker Hill to Castle Cove (BLD)

This morning will lead inland through Manna gums towards the Cape Otway Lightstation and then along the coastline up above Station Beach. Walking distance: 23km.

Day 4: Castle Cove to Milanesia Beach (BLD)

Walk from Aire River to Milanesia Track. Walking distance: 17km.

Day 5: Milanesia Beach to The Gables (BLD)

The first highlight today is Milanesia Beach. After Milanesia Beach, the trail winds up and down along the

coastline past Ryans Den and Cape Volney. End the day with a steep climb up to Moonlight Head. Walking distance: 16km.

Day 6: The Gables to Gibson Steps (BLD)

After Moonlight Head, the track dips down into a valley which leads to The Gables Lookout. The Gables Lookout sits on one of the highest sea cliffs in mainland Australia. Continue to walk from The Gables through a grove of casuarina trees to Wreck Beach. End the walk today at Gibson steps, taking in the eastern Apostles. Walking distance: 18km. Stay overnight at Loch Ard Motel, Port Campbell.

Day 7: Gibson Steps to Melbourne (B)

Take the short walk from Gibson Steps to the Twelve Apostles visitor centre – the end of the Great Ocean Walk! Enjoy a 15 minute helicopter flight to see the spectacular coastline and the Twelve Apostles from the air (own expense). Walking distance: 2km. Head back to Melbourne, arriving late afternoon.

(B = breakfast, L = lunch, D = dinner)

From **\$3099*** per person twin share



7 DAYS | MELBOURNE TO MELBOURNE

OPERATOR: Inspiration Outdoors

TRAVEL TYPE: Guided walk

DEPARTS: 11, 21, 26, 30 Apr, 8 May, 1, 9, 13, 27 Sep, 1, 18, 28 Oct, 1, 6, 14, 21 Nov 24; 23 Feb, 3, 7, 16, 21 Mar 25

HIGHLIGHTS

- See the natural beauty of Milanesia Beach
- Marvel at the stunning Twelve Apostles
- Visit Cape Otway and Cape Volney
- Walk through Port Campbell National Park
- Discover Johanna Beach and Ryans Den

INCLUDES

- 4 nights cottage accommodation
- 2 nights motel accommodation
- Meals as specified
- National park fees
- Expert guide
- Daily transfer from the lodge to each walk
- Return coach transfers from central Melbourne pick-up location

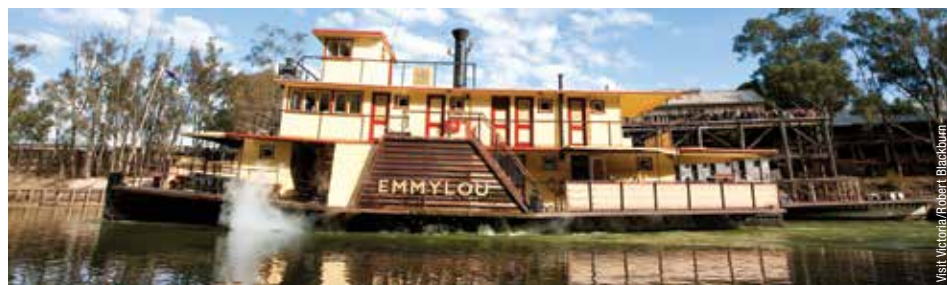
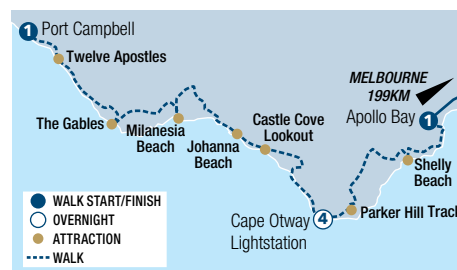

Visit Victoria / Robert Blackburn

MURRAY RIVER CRUISES – PS EMMYLOU CRUISES 3, 4 & 7 NIGHTS

The majestic PS Emmylou is one of the most recognisable and iconic paddlesteamers in Australia, cruising the Murray River from Echuca, just two and a half hours' drive from Melbourne.

Named after the American country singer, Emmylou Harris, PS Emmylou has been host to thousands of guests. PS Emmylou starred in the TV series "All the Rivers Run" in which she was renamed the PS Providence. Powered by a beautifully restored 1906 Marshall and Sons steam engine, Emmylou is now the only wood fired paddlesteamer in the world offering regular scheduled accommodated river cruises.

Step back in time and let Emmylou connect you to Australian history, geography, culture and cuisine. Enjoy riverside campfires, barbecues, winery visits, World Heritage wetlands and cultural experiences, all while enjoying the sights and sounds of Australia's most famous river.

Vessel Features

- Sundeck
- Air-conditioning
- Dining room
- Maximum 16 guests

Cabin Features

- Air-conditioning • En suite
- Choice of twin, queen or double beds

3 Night Discovery Cruise

- Day 1: Depart Echuca, Grand Riverside Dining
 Day 2: Horseshoe Lagoon, Morrisons Winery, Deep Creek Marina
 Day 3: Full day cruising, Perricoota Station, Torrumbarry Weir
 Day 4: Arrive Echuca

4 Night Explorer Cruise

- Day 1: Depart Echuca, Norris Bend
 Day 2: Perricoota Station, Restdown Winery
 Day 3: Full day cruising, Grand Riverside Dining
 Day 4: Horseshoe Lagoon, Murray Gums Estate, Morrisons Winery
 Day 5: Arrive Echuca

7 Night All The Rivers Run Cruise

- Day 1: Depart Echuca, Torrumbarry, Norris Bend
 Day 2: Restdown Winery, Perricoota Station
 Day 3: Full day cruising, Grand Riverside Dining, Layfield Lane
 Day 4: Horseshoe Lagoon, St Anne's Winery, Morrisons Winery
 Day 5: Rochester, Colbinabbin, Echuca, Grand Riverside Dining, Layfield Lane
 Day 6: Campaspe River, Morrisons Winery, Deep Creek Marina
 Day 7: Torrumbarry Weir
 Day 8: Arrive Echuca

3 Night Cruise

From **\$1800*** per person twin share

4 Night Cruise

From **\$2400*** per person twin share

7 Night Cruise

From **\$4200*** per person twin share



3, 4 & 7 NIGHTS | ECHUCA TO ECHUCA

OPERATOR: Murray River Paddlesteamer

TRAVEL TYPE: Cruise

INCLUDES:

- Onboard accommodation • Entertainment
- All meals including morning and afternoon tea
- Espresso coffee, tea and bottled water
- Selected wine and beer with dinner service
- Free Wi-Fi throughout the vessel
- Guided shore excursions • Bush barbecues

DEPARTURE INFORMATION

From Riverboat Dock, Echuca
 (2 hours 30 minutes from Melbourne CBD)

3 NIGHT DISCOVERY CRUISE

Departs: Fri at 4pm

Concludes: Mon at 9:30am

4 NIGHT EXPLORER CRUISE

Departs: Mon at 4pm

Concludes: Fri at 9:30am

7 NIGHT ALL THE RIVERS RUN CRUISE

Departs: Mon at 4pm

Concludes: Mon at 9:30am

Optional Melbourne CBD transfers depart at 10:30am and return at 2:30pm.



Melbourne City

Visit Victoria

MELBOURNE

Cosmopolitan, fashionable, cultural and eclectic, fall in love with the inviting atmosphere of this city and the surrounds. From shopping, sports, wining, dining and the arts, Melbourne will put you under its spell. Discover hidden treasure in the laneways, alleys and arcades of the inner city or head to the outer precincts of South Melbourne, Fitzroy, Carlton, South Yarra and Prahran for aromatic cafés and chic fashion boutiques. The easiest and best way to view the city and surrounds is by the unmistakable city trams.

SEE

- See some of the best street art on offer in Hosier Lane and AC/DC Lane

DO

- Head up to Melbourne Skydeck for an incredible view of the city, standing 297 metres above the streets of Melbourne
- Take a tram to Queen Victoria Market and stroll around the 600+ fresh food and fashion stalls

EAT & DRINK

- Indulge with a fresh espresso and a slice of pistachio lemon zen cake at Black Star Pastry in St Kilda

WHAT'S ON

Royal Melbourne Show
21 September to 1 October

AFL Grand Final
30 September

Melbourne Cup Carnival
4 to 11 November

Australian Open Tennis
15 to 28 January

Formula 1® Australian Grand Prix
March (dates to be confirmed)

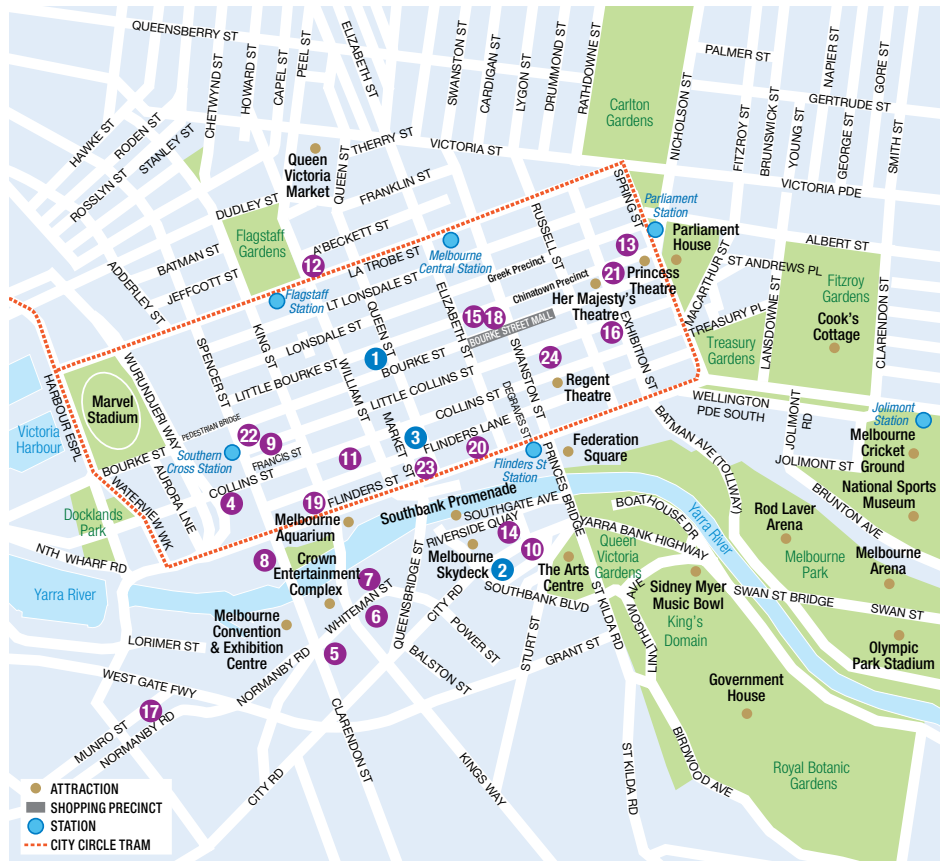

| REF. | APARTMENTS | PAGE | REF. | HOTELS | PAGE |
|------|--|------|------|--|------|
| 1 | Adina Apartment Hotel Melbourne | 22 | 12 | The Jazz Corner Hotel | 24 |
| 2 | Adina Apartment Hotel Melbourne, Southbank | 21 | 13 | Laneways by Ovolo | 24 |
| 3 | Oaks Melbourne on Market Hotel | 24 | 14 | Mercure Melbourne Southbank | 22 |
| | | | 15 | Mercure Welcome Melbourne | 21 |
| | | | 16 | Next Hotel Melbourne, Curio Collection by Hilton | 27 |
| | | | 17 | Oakwood Premier Melbourne | 27 |
| | | | 18 | Pullman Melbourne City Centre | 27 |
| | | | 19 | Quincy Hotel | 25 |
| | | | 20 | Rendezvous Hotel Melbourne | 25 |
| | | | 21 | Rydges Melbourne | 25 |
| | | | 22 | The Savoy Hotel on Little Collins | 25 |
| | | | 23 | Vibe Hotel Melbourne | 22 |
| | | | 24 | The Victoria Hotel | 21 |

MELBOURNE TRANSFERS & TOURS



LIMOUSINE TRANSFERS

Arrive in style with a private car transfer. Car transfers are available from Melbourne Airport to Melbourne accommodation, 24 hours a day, 7 days a week. Sit back, relax and enjoy the passing scenery as you are transferred in air-conditioned comfort.

With a history of excellence in chauffeured limousines, Royale Limousines is the ultimate in luxury and style. Whether you are travelling for business or pleasure, you are always guaranteed first class service.

At Royale Limousines the primary concern for all staff, from chauffeurs and coach drivers right through to office and reservations staff, is to ensure that you are not only well looked after, but treated to an experience that exceeds even your best expectations.

Operator: Royale Limousines



| | Sedan 1 to 2 People | Premium Sedan 1 to 2 People |
|---|-------------------------------|--------------------------------|
| Domestic Airport/ International Airport to Melbourne CBD | \$168* [^] | \$212* [^] |
| Domestic Airport/ International Airport to St Kilda/South Yarra | \$190* [^] | \$228* [^] |
| Inner City Transfer | \$129* [^] | \$145* [^] |
| | People Mover 1 to 4 People | Mini Coach 1 to 12 People |
| Domestic Airport/ International Airport to Melbourne CBD | \$232* [^] | \$299* [^] |
| Domestic Airport/ International Airport to St Kilda/South Yarra | \$266* [^] | \$366* [^] |
| Inner City Transfer | \$160* [^] | \$240* [^] |

[^]Price based on per vehicle, one way.



AIRPORT COACH TRANSFERS

Get your Melbourne holiday off to a great start with door to door coach transfers. Airport Con-X-ion – Melbourne provides a personalised and professional shared coach shuttle service between Melbourne Airport and Melbourne CBD accommodation and surrounds.

The Meet and Greet Service operates seven days a week and will meet all pre-booked customers arriving into Melbourne Airport.

Operator: Airport Con-X-ion – Melbourne

Not suitable for children under 8 yrs.

| | Adult | Child 8-13 yrs |
|----------------------|--------------------|--------------------|
| Melbourne CBD | \$45* [^] | \$22* [^] |
| South Yarra/St Kilda | \$72* [^] | \$28* [^] |

[^]Price based on per person one way to/from Melbourne Airport.



ULTIMATE SKYDECK EXPERIENCE

At Melbourne Skydeck, the southern hemisphere's highest observation deck, the city comes to you when you take it all in from nearly 300 metres high. It's an experience on another level! Make your visit unforgettable by experiencing four of the attractions including Skydeck, Edge, VR Plank and VR Theatre.

Includes:

- Melbourne Skydeck admission
- Bar 88 voucher
- Edge and digital photo
- VR Plank
- VR Theatre

Operator: Melbourne Skydeck

Open: Daily 12 noon to 10pm (Oct – Mar)

Daily 12 noon to 9pm (Apr – Sep)

Closed Christmas Day

Last entry 30 mins prior to closing time

| | Adult | Child 4-16 yrs |
|-----------------------------|-------|----------------|
| Ultimate Skydeck Experience | \$65* | \$48* |



CHADSTONE TOURIST SHOPPING PASSPORT

The largest shopping centre in Australia, Chadstone – the Fashion Capital is located just 17km from the Melbourne CBD and features over 500 stores and more than 95 dining and fresh food outlets. Travel to Chadstone in style on the free Chadstone Tourist Shuttle with multiple daily departures from Federation Square to Chadstone and return.

Start your shopping experience with a visit to the Chadstone Visitor Lounge and receive an exclusive Chadstone tote bag, bottle of water, store directory and a Chadstone Tourist Shopping Passport. The passport provides you access to over 100 exclusive offers across luxury brands, iconic Australian designers, local and international fashion brands, world-class dining and more. The Visitor Lounge is a comfortable place where you can take a moment to relax and recharge.

Includes:

- Chadstone tote bag
- Bottle of water
- Chadstone Tourist Shopping Passport



SAIL, RAIL & DINE

Sail away from Melbourne to enjoy a unique degustation dining experience on board The Q Train. Travel in style along a heritage railway line to the picturesque seaside town of Queenscliff. Enjoy a seasonal degustation menu, featuring the finest local Bellarine produce, wine, beer and cider.

Includes:

- Locally sourced degustation meal
- Return ferry travel from Melbourne to Bellarine
- Return coach travel from Portarlington to Drysdale Station

Operator: The Q Train

Duration: 8 hours

Departs: From Melbourne Mon, Thu, Fri at 9:30am, Sat (Apr – Sep), Sun at 10:40am

Not suitable for children under 18 yrs.

| | Adult |
|-------------|--------|
| Q Class | \$226* |
| First Class | \$281* |

MELBOURNE TOURS



REVERSE GREAT OCEAN ROAD

Experience the best of the Great Ocean Road without the crowds. By travelling against the flow, you will see the magnificent Twelve Apostles before the peak crowds arrive. Hear the tales of the shipwreck at Loch Ard Gorge, then walk through the Great Otway National Park rainforest.

Includes:

- Light picnic lunch
- Free Wi-Fi on board
- Expert guide and commentary
- National Park fees
- Transport by air-conditioned mini-coach
- Return transfers from selected Melbourne city accommodation

Operator: Autopia Tours

Duration: 12 hours

Departs: Daily from Melbourne at 7:35am

| | Adult | Child 0-12 yrs |
|---------------|---------------|----------------|
| Full Day Tour | \$165* | \$125* |



PHILLIP ISLAND PENGUIN PARADE & KOALA HIGHLIGHTS

See koalas in their natural habitat on a guided ranger walk at Phillip Island Koala Reserve. Journey to the western end of the island and admire coastal views at the Nobbies and Seal Rocks. Finish the day at the Penguin Parade, witness the world's smallest penguins magically appear from the ocean at sunset.

Includes:

- Admission to Koala Reserve and Penguin Parade
- Free Wi-Fi on board
- Audio translation app available (10 languages)
- Transport by air-conditioned mini-coach
- Return transfers from selected Melbourne city accommodation

Operator: Autopia Tours

Duration: 9 hours 30 minutes

Departs: Daily from Melbourne at 1:45pm (Apr – May, Sep – Mar), 11:45am (Jun – Aug)

| | Adult | Child 0-12 yrs |
|---------------|---------------|----------------|
| Full Day Tour | \$165* | \$125* |



GRAMPIANS ECO WILDERNESS ESCAPE

Enjoy stunning landscapes and encounter native wildlife as you journey into the Grampians National Park on this full day tour. Learn about the history, art and culture of the local Aboriginal communities at Brambuk The National Park and Cultural Centre.

Includes:

- Admission to Brambuk The National Park & Cultural Centre • Guided bush walk • National park fees
- Expert guide and commentary
- Transport by air-conditioned mini-coach
- Return transfers from selected Melbourne city accommodation

Operator: Autopia Tours

Duration: 12 hours and 30 minutes

Departs: Tue, Wed, Fri, Sun from Melbourne at 7:35am

Not suitable for children under 6 yrs.

| | Adult | Child 6-12 yrs |
|---------------|---------------|----------------|
| Full Day Tour | \$165* | \$125* |



YARRA VALLEY WINE EXPERIENCE

Your Yarra Valley winery tour includes tutored tastings at four premium wineries and a superb winery restaurant lunch. Enjoy lunch which includes a glass of wine and one course from an à la carte menu.

Includes:

- 1 course à la carte lunch at a winery restaurant with a glass of wine, tea and coffee
- Expert wine guide
- All wine tastings and presentations
- Transport by air-conditioned mini-bus
- Return transfers from five convenient Melbourne city locations

Operator: Australian Wine Tour Company

Duration: 7 hours

Departs: Daily from Melbourne between 9:15am and 9:45am

| | Adult | Child 5-15 yrs |
|-----------|---------------|----------------|
| Wine Tour | \$176* | \$135* |



YARRA VALLEY WINE GRAZING TOUR

The Yarra Valley is famous for its world-class cool climate wines. This tour showcases three of the best boutique wineries and cider houses from the region and a visit to a chocolate factory.

Includes:

- Local produce samples
- Yarra Valley Chocolaterie and Ice Creamery
- Free time to explore Healesville
- Transport by air-conditioned mini-coach
- Return transfers from selected Melbourne city accommodation

Operator: Autopia Tours

Duration: 8 hours 30 minutes

Departs: Mon, Thu, Fri, Sat, Sun from Melbourne at 8:45am

Not suitable for children under 18 yrs.

| | Adult |
|-----------|---------------|
| Wine Tour | \$185* |



MORNINGTON PENINSULA WINERY TOUR

Spend the day sipping on wine, walking through well-kept vineyards and exploring the Mornington Peninsula. Visit four expertly chosen wineries, from local, lesser-known establishments to larger, acclaimed vineyards you'll see the best the region has to offer. Enjoy wine tastings at all wineries visited, as well as lunch at one of the beautiful vineyards accompanied by a glass of wine.

Includes:

- Tastings at 4 wineries
- Lunch with a glass of wine
- Transport by air-conditioned mini-coach
- Return transfers from Melbourne accommodation

Operator: Wine Hop and Coastal Tours

Duration: 9 hours

Departs: Daily from Melbourne at 9:30am

Not suitable for children under 18 yrs.

| | Adult |
|-----------|---------------|
| Wine Tour | \$195* |

MERCURE WELCOME MELBOURNE



Standard

265 Little Bourke Street, Melbourne
MAP PAGE 18

From **\$185***

- ❖ Centrally located close to shopping, theatre and restaurant precincts
- ❖ Modern and spacious rooms featuring all facilities
- ❖ The Loudon Kitchen & Grill overlooks vibrant Little Bourke Street

Location: Close to public transport and many of Melbourne's iconic attractions.
Distances: Bourke Street Mall 100m.

Property Features: Restaurant, Café, Laundry/dry cleaning service, 24 hour reception, Non smoking, Parking – self park and valet (undercover – extra charge), 330 rooms.

Room Features: Air-conditioning, Tea/coffee making facilities, Smart TV, Ironing facilities, Hair dryer.

Max Capacity: Standard – 2, Superior – 3.



THE VICTORIA HOTEL



Heritage Twin

215 Little Collins Street, Melbourne
MAP PAGE 18

From **\$159***

- ❖ Conveniently situated within the free tram zone
- ❖ Rooms are spacious and well appointed
- ❖ Enjoy a delicious breakfast at Mister Munro Restaurant & Bar

Location: In the city centre, just a short walk from popular attractions. Distances: Bourke Street Mall 300m.

Property Features: Pool (indoor plunge), Restaurant, Bars (2), Exercise equipment, Dry cleaning service, Guest laundry, 24 hour reception, Non smoking, Parking (undercover – extra charge), 370 rooms.

Room Features: Air-conditioning, Tea/coffee making facilities, Smart TV.

Max Capacity: Heritage Twin/Heritage Queen – 2, Heritage Queen Twin – 4.



ADINA APARTMENT HOTEL MELBOURNE, SOUTHBANK



Studio

55 Southbank Boulevard, Melbourne
MAP PAGE 18

From **\$244***

- ❖ Positioned in the heart of Melbourne's entertainment hub
- ❖ Fully equipped kitchens and laundries in all apartments
- ❖ Stylish and comfortable living rooms with stunning views

Location: In the Melbourne Southbank precinct and close to major attractions.
Distances: Bourke Street Mall 1km.

Property Features: Pool, Gym, Dry cleaning service, Lift, 24 hour reception, Non smoking, 220 rooms.

Room Features: Air-conditioning, Tea/coffee making facilities, Ironing facilities, Hair dryer.

Max Capacity: Studio – 2, 1 Bedroom – 3.



BATMAN'S HILL ON COLLINS

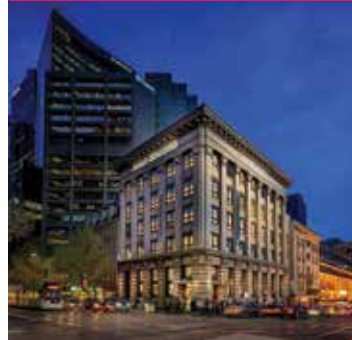

Standard Queen

623 Collins Street, Melbourne
MAP PAGE 18

From **\$192***

- ❖ Easy walking distance to the Southbank Entertainment Complex and Docklands
- ❖ Ideal for short and long stays with multiple room types
- ❖ Comfortable rooms with modern touches and amenities

Location: Positioned in the heart of Melbourne opposite Southern Cross Station.
Distances: Bourke Street Mall 1km.

Property Features: Restaurants (2), Bar, 24 hour room service, Laundry/dry cleaning service, Guest laundry, 24 hour reception, Parking (on-site and off-site – extra charge), 190 rooms.

Room Features: Air-conditioning, Tea/coffee making facilities, Kitchen (1 and 2 Bedrooms), Smart TV, Ironing facilities, Hair dryer.

Max Capacity: Standard Queen/Standard Twin/Studio/1 Bedroom – 2, Standard Triple/Premiere – 3, Standard Family – 5, 2 Bedroom – 4.



MELBOURNE ACCOMMODATION

MERCURE MELBOURNE SOUTHBANK



Guest

9 Riverside Quay, Melbourne
MAP PAGE 18

From **\$261***

- ❖ Walking distance to the MCG, Crown Casino and Flinders Street Station
- ❖ Renovated rooms feature contemporary furnishings with modern amenities
- ❖ Guest laundry, luggage storage and new restaurant and bar on-site

Includes full breakfast daily.

Location: Newly renovated hotel in the heart of Melbourne city next to the Yarra River. Distances: Bourke Street Mall 800m.

Property Features: Internet facilities, Restaurant (breakfast and all-day dining), Room service, Guest laundry, Laundry/dry cleaning service, Lift, 24 hour reception, Parking (off-site – extra charge), 275 rooms.

Room Features: Air-conditioning, Limited cooking facilities with microwave, Tea/coffee making facilities, TV with Chromecast, Ironing facilities, Safe, All rooms non smoking.

Max Capacity: Guest – 3.



VIBE HOTEL MELBOURNE



Urban

1 Queen Street, Melbourne
MAP PAGE 18

From **\$264***

- ❖ Modern hotel with a focus on leisure and lifestyle
- ❖ Contemporary, modern and elegant décor in all rooms
- ❖ Relax and unwind in the fully equipped gym and pool area

Location: Close to the city's famed laneways and close to Southbank. Distances: Bourke Street Mall 600m.

Property Features: Pool (indoor), Restaurant, Rooftop bar, Gym, Dry cleaning service, 24 hour reception, Parking (off-site – extra charge), 201 rooms.

Room Features: Air-conditioning, Tea/coffee making facilities, Cable TV, Complimentary movies, Ironing facilities, Hair dryer.

Max Capacity: Urban/Yarra/Flinders View – 2.



ADINA APARTMENT HOTEL MELBOURNE



Guest 1 Bedroom

189 Queen Street, Melbourne
MAP PAGE 18

From **\$337***

- ❖ Well appointed one and two bedroom serviced apartments
- ❖ Close to the MCG, Federation Square and the Yarra River
- ❖ Penthouse apartments have a loft design and entertaining terrace

Location: In the heart of the CBD and surrounded by fashionable cafés, restaurants and bars. Distances: Bourke Street Mall 350m.

Property Features: Pool (heated indoor), Restaurant, Room service, Gym, Sauna, Laundry/dry cleaning service, Parking (undercover – extra charge), 155 rooms.

Room Features: Air-conditioning, Mini bar, Docking station, Kitchen with microwave and dishwasher, Laundry, Hair dryer.

Max Capacity: Guest 1 Bedroom – 3, Guest 2 Bedroom – 5.



HOLIDAY INN EXPRESS MELBOURNE LITTLE COLLINS



Queen

595-599 Little Collins Street, Melbourne
MAP PAGE 18

From **\$246***

- ❖ Contemporary hotel with chic, modern furnishings
- ❖ 24 hour menu of café style meals, snacks and coffee
- ❖ Southern Cross Station and the free City Circle Tram are a short walk away

Includes Express Start breakfast daily.

Location: In the heart of the city on one of Melbourne's most iconic laneways, close to Marvel Stadium and a short walk to local attractions like Melbourne Aquarium, the Crown Complex and South Wharf. Distances: Bourke Street Mall 1km.

Property Features: Great room lounge, Bar, 24 hour snack menu, Gym, Guest laundry, 24 hour reception, Luggage storage, Parking (undercover – extra charge), 312 rooms.

Room Features: Air-conditioning, Smart TV with Chromecast, USB ports, Mini fridge, Tea/coffee making facilities, Ironing facilities, Hair dryer, Safe.

Max Capacity: Queen – 2.



CROWN PROMENADE MELBOURNE



Standard King

8 Whiteman Street, Southbank
MAP PAGE 18

From **\$345***[^]

- ❖ Spacious, modern rooms with oversized bathrooms
- ❖ Deck Leisure Centre has a heated indoor pool and outdoor deck area
- ❖ Some of Melbourne's finest dining experiences available

Location: Adjacent to the Crown Entertainment Complex, near vibrant Southbank. Distances: Bourke Street Mall 1.5km.

Property Features: Pool (heated indoor), Restaurant, Bar, 24 hour room service, Gym, Sauna, Laundry/dry cleaning service, 24 hour reception, Valet parking (extra charge), 465 rooms.

Room Features: Air-conditioning, Tea/coffee making facilities, Mini bar, Cable TV, In-room movies (pay to view), Ironing facilities, Hair dryer, Bathrobes, Safe.

Max Capacity: Standard King/Standard City View King/Corner King/Suite – 2, Studio – 3, Standard Twin/Standard City View Twin – 4.

[^]Price applies Sun-Fri nights.



CROWNE PLAZA MELBOURNE



Standard King

1-5 Spencer Street, Melbourne
MAP PAGE 18

From **\$300***

- ❖ Interconnecting rooms available for families or groups
- ❖ Spacious rooms have views of either the city, river or overlooking the pool
- ❖ Outdoor, heated pool has change rooms and sun loungers

Location: In Southbank and close to the Docklands precinct. Distances: Bourke Street Mall 1.5km.

Property Features: Pool (heated outdoor), Restaurant, Bar, Café, 24 hour room service, Guest lounge, Gym, Laundry/dry cleaning service, 24 hour reception, Non smoking, 432 rooms.

Room Features: Air-conditioning, Smart TV with casting capabilities, Hair dryer, Coffee machine with free pods, Bathrobes and slippers (available on request).

Max Capacity: Standard King/Standard Riverview King – 2, Standard Riverview Double – 4.



*FROM PRICES ARE A GUIDE ONLY, subject to change and availability and are in Australian Dollars. Prices are per room per night for 2 people, unless otherwise specified and based on the lowest room category for travel in low season. For full terms and conditions, refer to the Booking Conditions on the inside back cover of this brochure.

MELBOURNE ACCOMMODATION

HOLIDAY INN EXPRESS MELBOURNE SOUTHBANK



Queen Standard

35-47 City Road, Southbank
MAP PAGE 18

From **\$241***

- ❖ Modern hotel with stylish décor featuring a Winter Garden Terrace
- ❖ Situated in Melbourne's premiere culture and entertainment destination
- ❖ Comfortable rooms with pillow top bedding and power shower

Includes Express Start breakfast daily.

Location: Steps to Eureka Tower, Melbourne Skydeck and Crown Casino complex. Distances: Bourke Street Mall 1.1km.

Property Features: Great room lounge, Bar, 24 hour Snack menu, Outdoor Winter Garden Terrace, Fitness centre, 24 hour reception, Laundry facilities, Luggage storage, Parking (undercover – extra charge), 345 rooms.

Room Features: Air-conditioning, Mini fridge, Tea/coffee making facilities, Smart TV with Chromecast, USB ports, Ironing facilities, Hair dryer, Safe.

Max Capacity: Queen Standard/Twin Standard – 2.



THE JAZZ CORNER HOTEL

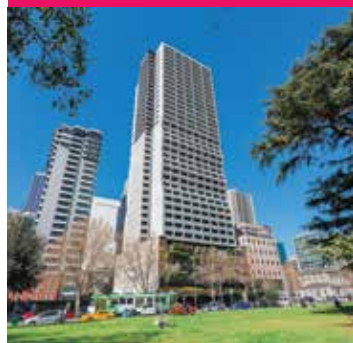

Miles Davis Studio

352 William Street, Melbourne
MAP PAGE 18

From **\$300*^**

- ❖ Walking distance to iconic Queen Victoria Market
- ❖ Modern, spacious rooms have furnished private balconies
- ❖ Head to Bird's Basement for dinner and a show

Location: In central Melbourne, overlooking Flagstaff Gardens and adjacent to the free loop tram stop. Distances: Bourke Street Mall 1km.

Property Features: Jazz Club, Restaurant, Café, Bar, Gym, Laundry/dry cleaning service, Lift, 24 hour reception, Non smoking, Parking (off-site – extra charge), 75 rooms.

Room Features: Air-conditioning, Fan, Private balcony, Kitchen, Tea/coffee making facilities, Cable TV, Laundry (1 and 2 Bedrooms), Ironing facilities, Hair dryer, Safe.

Max Capacity: Ella Fitzgerald Queen Balcony View Studio/John Coltrane King Balcony Studio/Miles Davis Studio/Nina Simone One Bedroom Queen Balcony – 2, Frank Sinatra One Bedroom – 3, Pharoah Saunders Two Bedroom – 5.

^Price applies Sun-Thu nights.



LANEWAYS BY OVOLO

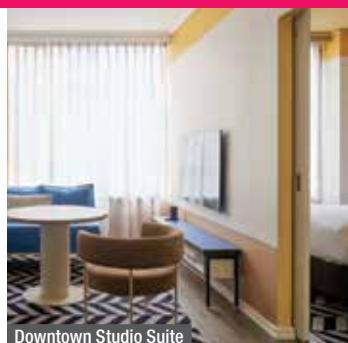

Downtown Studio Suite

19 Little Bourke Street, Melbourne
MAP PAGE 18

From **\$370***

- ❖ Newly refurbished rooms with Memphis-inspired décor
- ❖ Grab a cocktail or pot of local craft beer at the downstairs Amphlett House, an upbeat bistro-pub

Includes free non-alcoholic drinks from the mini bar.

Location: Deep within the vibrant heart of Melbourne's many tangled laneways, close to restaurants, cafés, bars, avant-garde galleries, and bustling boutiques. Distances: Bourke Street Mall 850m.

Property Features: Restaurant, Bar, 24 hour fitness centre, Lobby candy station, Lobby honesty bar, 24 hour reception, Non smoking, Parking (off-site – extra charge), 43 rooms.

Room Features: Air-conditioning, Tea/coffee making facilities, Mini bar, Smart TV with Chromecast, Alexa.

Max Capacity: Downtown Studio Suite/Midtown 1 Bedroom Suite – 2, Uptown 2 Bedroom Suite – 4.



OAKS MELBOURNE ON MARKET HOTEL



Studio

60 Market Street, Melbourne
MAP PAGE 18

From **\$268*^**

- ❖ Stylish well appointed studios and one and two bedroom apartments
- ❖ Situated near Marvel Stadium and Melbourne's bustling cultural precinct
- ❖ Keep fit in the sauna or fully equipped gym

Location: Off Collins Street in Melbourne's financial and business district. Distances: Bourke Street Mall 500m.

Property Features: Pool (heated indoor lap), Spa, Restaurant, Lobby bar, Room service, Gym, Sauna, Laundry/dry cleaning service, 24 hour reception, Parking (off-site – extra charge), 280 rooms.

Room Features: Air-conditioning, Limited cooking facilities with microwave, Cable TV, In-room movies (pay to view), Hair dryer.

Max Capacity: Studio/1 Bedroom – 3, 2 Bedroom – 5.



* FROM PRICES ARE A GUIDE ONLY, subject to change and availability and are in Australian Dollars. Prices are per room per night for 2 people, unless otherwise specified and based on the lowest room category for travel in low season. For full terms and conditions, refer to the Booking Conditions on the inside back cover of this brochure.

QUINCY HOTEL



Celestial

509 Flinders Lane, Melbourne
MAP PAGE 18

From **\$294***

- ◆ 241 rooms punctuated by colour and cosy features
- ◆ Rooftop pool with views of Melbourne CBD
- ◆ Salted Egg restaurant is born from the vivid origins of South East Asian cuisine

Location: On iconic Flinders Lane close to dining, shopping and contemporary galleries. Distances: Bourke Street Mall 450m.

Property Features: Pool (heated indoor), Restaurants and bars (3), 24 hour room service, Gym, Lift, 24 hour reception, 241 rooms.

Room Features: Air-conditioning, Mini bar, Tea/coffee making facilities, In-room movies, Ironing facilities, Hair dryer, Safe.

Max Capacity: Celestial/Caledonian – 2.



RENDEZVOUS HOTEL MELBOURNE



Commerce Room

328 Flinders Street, Melbourne
MAP PAGE 18

From **\$264***

- ◆ Walking distance to the city's top attractions, restaurants and entertainment
- ◆ Rooms are modern and tastefully furnished with period pieces
- ◆ Indulge in high tea available on weekends

Location: On Flinders Street overlooking the Yarra River and a short walk to the station. Distances: Bourke Street Mall 500m.

Property Features: Restaurant, Bar (cocktail), 24 hour room service, Gym, Laundry/dry cleaning service, 24 hour reception, Non smoking, Valet parking (extra charge), 340 rooms.

Room Features: Air-conditioning, Mini bar, Tea/coffee making facilities, In-room movies (pay to view), Cable TV, Ironing facilities, Hair dryer, Safe.

Max Capacity: Commerce Room – 2, Perkins Room – 3.



RYDGES MELBOURNE



Rydges King Room

186 Exhibition Street, Melbourne
MAP PAGE 18

From **\$306***

- ◆ Surrounded by the city's top attractions, dining, shopping and theatres
- ◆ Rooftop, heated outdoor swimming pool and fitness studio
- ◆ Designer rooms, suites and apartments inspired by the Australian landscape

Location: In the heart of the theatre, restaurant and boutique shopping district and an easy walk to the major events precinct, the MCG and Melbourne Park. Distances: Bourke Street Mall 900m.

Property Features: Pool (heated outdoor), Restaurant, Bar, 24 hour room service, 24 hour fitness studio, Laundry/dry cleaning service, Lifts, 24 hour reception, Non smoking, Parking (undercover security – extra charge), 370 rooms.

Room Features: Air-conditioning, Mini bar, Smart TV with Chromecast, Tea/coffee making facilities, Ironing facilities, Bathroom amenities, Hair dryer, Safe.

Max Capacity: Rydges King Room/Rydges Twin Room/Rydges Corner King – 2, Rydges Twin King Suite – 4.



THE SAVOY HOTEL ON LITTLE COLLINS



Savoy Guest

630 Little Collins Street, Melbourne
MAP PAGE 18

From **\$287***

- ◆ A beautiful Art Deco-style hotel built in 1866
- ◆ Stylish guest rooms have plush furnishings and retro bathrooms
- ◆ Enjoy a cocktail in the elegant lobby bar, reminiscent of a bygone era

Location: In Melbourne CBD and a short distance from Collins Street. Distances: Bourke Street Mall 1km.

Property Features: Restaurant, Bars (2), 24 hour room service, Gym, Day spa, 24 hour reception, Parking (extra charge), 163 rooms.

Room Features: Air-conditioning, Mini bar, Tea/coffee making facilities, Smart TV with Chromecast, Docking station, Ironing facilities, Hair dryer, Safe.

Max Capacity: Savoy Guest – 3.



MELBOURNE ACCOMMODATION

CROWN METROPOL MELBOURNE



Luxe King

8 Whiteman Street, Southbank
MAP PAGE 18

From **\$365**^{*^}

- ◆ Combines stylish, contemporary rooms with the latest amenities
- ◆ The indoor infinity pool located on level 27 has stunning city views
- ◆ 28 Skybar Lounge showcases jaw-dropping views over the city

Location: Close to the CBD and Melbourne's shopping, dining and cultural precincts.
Distances: Bourke Street Mall 1.5km.

Property Features: Pool, Restaurant, Bar, 24 hour room service, Gym, 24 hour reception, Valet parking (extra charge), 658 rooms.

Room Features: Air-conditioning, Mini bar, Cable TV, Docking station, Ironing facilities.

Max Capacity: Loft – 2, Luxe King/City Luxe/Urban Luxe – 3, Luxe Twin/R59 Component Room – 4.

^Price applies Sun-Fri nights.



CROWN TOWERS MELBOURNE



Deluxe King

8 Whiteman Street, Southbank
MAP PAGE 18

From **\$485**^{*^}

- ◆ Lavishly appointed rooms with impeccable attention to detail
- ◆ All rooms and suites offer a variety of spectacular views
- ◆ Enjoy the 25 metre heated pool and poolside refreshments

Location: On the banks of the Yarra River, adjacent to the Crown Casino Complex.
Distances: Bourke Street Mall 1.5km.

Property Features: Pool (heated indoor), Restaurant, Bar, 24 hour room service, Crown Spa (day spa), Gym, Tennis court, 24 hour reception, Valet parking (extra charge), 482 rooms.

Room Features: Air-conditioning, Tea/coffee making facilities, Mini bar, In-room movies (pay to view), Cable TV, Ironing facilities, Hair dryer, Safe.

Max Capacity: Deluxe King/Premier King/Premier Suite/Premier Club Suite/Executive Suite/Executive Club Suite/1 Bedroom Deluxe Villa/1 Bedroom Crystal Villa – 2, Studio – 3, Deluxe Twin/Premier Twin/2 Bedroom Crystal Villa/2 Bedroom Tower Suite – 4.

^Price applies Sun-Fri nights.



*** FROM PRICES ARE A GUIDE ONLY**, subject to change and availability and are in Australian Dollars. Prices are per room per night for 2 people, unless otherwise specified and based on the lowest room category for travel in low season. For full terms and conditions, refer to the Booking Conditions on the inside back cover of this brochure.

MELBOURNE ACCOMMODATION

INTERCONTINENTAL MELBOURNE THE RIALTO



495 Collins Street, Melbourne
MAP PAGE 18

From **\$362***[^]

- ❖ Located in the heart of Melbourne on prestigious Collins Street
- ❖ Spacious rooms offer a combination of elegance, luxury and comfort
- ❖ Club InterContinental rooms with Lounge access available

Location: On Collins Street within walking distance to shops, nightlife and restaurants. Distances: Bourke Street Mall 800m.

Property Features: Pool (indoor), Restaurants (2), Bars (2), 24 hour room service, Gym, 24 hour reception, Non smoking, Valet parking (off-site – extra charge), 253 rooms.

Room Features: Air-conditioning, Mini bar, Cable TV, Rainwater shower.

Max Capacity: Classic/Classic Atrium View/Premium King Club – 3.

[^]Price applies Fri-Sun nights.



NEXT HOTEL MELBOURNE, CURIO COLLECTION BY HILTON



103 Little Collins Street, Melbourne
MAP PAGE 18

From **\$384***

- ❖ Spacious rooms featuring art from renowned Australian artists
- ❖ Indulge in an epicurean experience at La Madonna Restaurant & Bar
- ❖ Complimentary access to the The Club lounge for Club Rooms

Location: In the heart of Melbourne's newest premier retail and dining precinct, 80 Collins. Distances: Bourke Street Mall 600m.

Property Features: Restaurant, Cafe, Club Lounge, Bar, Room service, Gym, Laundry/dry cleaning service, 24 hour reception, Non smoking, 255 rooms.

Room Features: Air-conditioning, Mini bar, Tea/coffee making facilities, Ironing facilities, Hair dryer, Bathrobes, Safe.

Max Capacity: Next Queen Room/Next Level King Room/Next Club Room – 2.



OAKWOOD PREMIER MELBOURNE



202 Normanby Road, Southbank
MAP PAGE 18

From **\$243***

- ❖ Stylish rooms and apartment-style accommodation
- ❖ All rooms and apartments feature state-of-the-art, in-room technology
- ❖ Spectacular 40th floor roof top bar & restaurant, Strato Melbourne

Location: Conveniently located at the crossroads of Southbank, South Wharf and South Melbourne. Distances: Bourke Street Mall 2.9km.

Property Features: Restaurant, Bar, Kiosk, Gym, Games Room, Resident's Lounge, 24 hour gym, 24 hour reception, Parking (outdoor – charges apply), 392 rooms.

Room Features: Air-conditioning, Smart TV with Chromecast, Mini fridge, Kitchen (Studio and One Bedroom Deluxe Apartment), Tea/coffee making facilities, Washer/dryer (Studio and One Bedroom Deluxe Apartment), Hair dryer, Safe.

Max Capacity: Deluxe Room/Studio Deluxe Apartment – 2, One Bedroom Deluxe Apartment – 3.



PULLMAN MELBOURNE CITY CENTRE



265 Little Bourke Street, Melbourne
MAP PAGE 18

From **\$300***

- ❖ Centrally located and tucked away off an iconic city laneway
- ❖ Spacious guest rooms with plush furnishings
- ❖ Take in the views from the Club Lounge on level 15

Location: In the heart of Melbourne, within the free tram zone. Close to theatres, restaurants and shops. Distances: Bourke Street Mall 100m.

Property Features: Restaurant, Bar, Roof bar, 24 hour room service, Gym, Dry cleaning service, 24 hour reception, Non smoking, Parking – self park and valet (undercover – extra charge), 204 rooms.

Room Features: Air-conditioning, Mini bar, Tea/coffee making facilities, Coffee pod machine, Ironing facilities, Bathrobes, Hair dryer, Hair straightener, Safe.

Max Capacity: Superior King/Premium Deluxe – 2, Superior Twin – 3.



GREAT OCEAN ROAD

It's one of Australia's great touring routes. A journey along the Great Ocean Road winds through laid-back coastal towns and villages, past stunning beaches, national parks and iconic attractions. The most famous attraction along this route is the striking limestone rock stacks known as the Twelve Apostles. The road hugs the coast, so you'll find no end of surf, sand and watersports or head into the national parks to view the roaring waterfalls and the spectacle of glow worms.



Twelve Apostles

SEE

- View over 2,000 artworks ranging from European paintings to Indigenous artefacts at Warrnambool Art Gallery

DO

- Climb the steps to the top of Cape Otway Lighthouse, Australia's oldest surviving lighthouse, for spectacular views of Bass Strait

EAT & DRINK

- Treat your tastebuds to the nation's best sponge cake at Freshwater Creek Cakes in the little farming village of Freshwater Creek



WHAT'S ON

Apollo Bay Seafood Festival

February (dates to be confirmed)

| REF. | PROPERTY | PAGE | REF. | PROPERTY | PAGE |
|------|----------------------------------|------|------|-----------------------------------|------|
| 1 | Captain's at The Bay, Apollo Bay | 29 | 4 | Great Ocean Road Resort, Anglesea | 28 |
| 2 | Cumberland Lorne Resort | 29 | 3 | Lady Bay Resort, Warrnambool | 29 |
| 3 | Discovery Parks – Warrnambool | 29 | 5 | The Sands Torquay | 28 |

THE SANDS TORQUAY

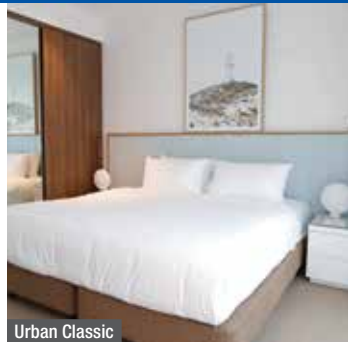

Urban Classic

2 Sands Boulevard, Torquay

MAP PAGE 28

From **\$259***

- Perched on the north headland of Torquay
- Wine and dine with stunning golf vistas
- Play on the 18 hole championship golf course

Location: On the gateway to the Great Ocean Road, in the village of Torquay. Distances: Beach 500m, Town centre 2km.

Property Features: Championship golf course, Pool (heated indoor), Restaurant, Bar, Fitness centre, Tennis court, Parking (free), 112 rooms.

Room Features: Air-conditioning, Balcony or terrace, Tea/coffee making facilities, Ironing facilities, Hair dryer, Safe.

Max Capacity: Urban Suite/Urban Junior Suite/Urban Classic/Golf Suite/Golf Junior Suite/ Golf Classic – 3, Urban Junior 2 Bedroom Suite/Urban 2 Bedroom Suite/Golf Junior 2 Bedroom Suite/Golf 2 Bedroom Suite – 5, Urban Family/Golf Family – 2 adults/ 3 children.



GREAT OCEAN ROAD RESORT, ANGLESEA



Studio Suite

105 Great Ocean Road, Anglesea

MAP PAGE 28

From **\$314***

- Walking distance to the beach and river
- A variety of accommodation options and facilities
- Ideal for families featuring a kid's pool and outdoor games area

Includes light breakfast daily.

Location: Set at the gateway of the iconic Great Ocean Road. Distances: Beach 500m, Town centre 500m.

Property Features: Pool (indoor heated), Restaurant, Bar, Café, Room service, Spa, Sundeck, Fitness centre, Steam room, Day spa, Tennis court, Children's playground, Guest laundry, Guest lounge, 30 rooms.

Room Features: Air-conditioning, Patio, Limited cooking facilities with microwave, Cable TV, DVD player, Ironing facilities, Hair dryer.

Max Capacity: Studio Suite/1 Bedroom/Twin Share Suite/Spa Suite – 2, 2 Bedroom/ 2 Bedroom Waterfront – 4.



CUMBERLAND LORNE RESORT



1 Bedroom Garden

150 Mountjoy Parade, Lorne
MAP PAGE 28

From **\$323***

- ❖ Combines breathtaking views and a friendly family atmosphere
- ❖ Spectacular location on the Great Ocean Road above retail and dining options
- ❖ Apartments have private balconies with either ocean or garden views

Location: Set between vibrant restaurants and boutiques and across from Louttit Bay. Distances: Beach across road, Town centre 100m.

Property Features: Pool (heated indoor), Spa, Gym, Games room, Sauna, Squash court, Tennis courts (2), Barbecue areas (2), Parking (undercover – free), 102 rooms.

Room Features: Air-conditioning, Balcony, Kitchen with convection microwave and dishwasher, Spa bath, Chromecast, Laundry.

Max Capacity: 1 Bedroom Garden/1 Bedroom Ocean View – 3 adults or 2 adults/ 2 children, 2 Bedroom Garden View – 5, 2 Bedroom Ocean View – 5 adults or 4 adults/2 children, Penthouse Partial Ocean View/Penthouse Ocean View – 4 adults/ 2 children.



DISCOVERY PARKS – WARRNAMBOOL



Standard Motel

25 Pertobe Road, Warrnambool
MAP PAGE 28

From **\$134***

- ❖ Families will love the swimming pool and children's playground
- ❖ Spacious, well designed cabins with balconies or patios
- ❖ Surrounded by landscaped gardens with access to local nature reserves

Location: Within driving distance of Port Fairy and the Twelve Apostles. Distances: Beach 200m, Town centre 1.5km.

Property Features: Pool, Camp kitchen, Barbecue area, Kids Club (seasonal), Children's playground, Movie/games room, Convenience store, Guest laundry, 38 rooms.

Room Features: Air-conditioning, Balcony, Kitchen, Tea/coffee making facilities, Parking (free).

Max Capacity: Standard Motel – 4, Superior 2 Bedroom Unit/Superior 2 Bedroom Cabin/ Deluxe 2 Bedroom Cabin – 5, Superior Spa Cabin – 2.



CAPTAIN'S AT THE BAY, APOLLO BAY

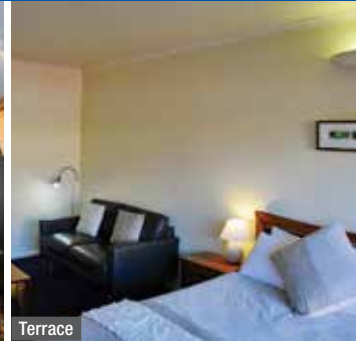

Terrace

21 Pascoe Street, Apollo Bay
MAP PAGE 28

From **\$315***

- ❖ Contemporary Bed and Breakfast style accommodation
- ❖ Spacious rooms with private balconies
- ❖ Situated halfway along the Great Ocean Road

Location: Centrally located close to shops and restaurants. Distances: Beach 150m, Town centre 600m.

Property Features: Guest lounge, Guest laundry, Non smoking, Parking (free), 12 rooms.

Room Features: Air-conditioning, Balcony, Tea/coffee making facilities.

Max Capacity: Cottage/Terrace – 3, Loft 1 Bedroom/The Bridge – 2, Loft 2 Bedroom/ Top Deck 2 Bedroom – 4, Top Deck 3 Bedroom – 6.



LADY BAY RESORT, WARRNAMBOOL



1 Bedroom Standard

2 Pertobe Road, Warrnambool
MAP PAGE 28

From **\$205***

- ❖ Modern self-contained accommodation
- ❖ Enjoy a delicious meal in the restaurant
- ❖ Close to the beach Promenade and cafés

Location: Set on a peninsula between the picturesque ocean bays of Warrnambool. Distances: Beach 50m, Town centre 1.5km.

Property Features: Pool, Restaurant, Bar, Gym, Parking (free), 65 rooms.

Room Features: Air-conditioning, Balcony, Tea/coffee making facilities, Kitchen, Washer/dryer, Ironing facilities, Hair dryer.

Max Capacity: 1 Bedroom Standard/Courtyard – 3, 1 Bedroom Luxury Studio – 2, 1 Bedroom Luxury Spa – 2 adults/1 child, 2 Bedroom/2 Bedroom Luxury Spa – 5, 3 Bedroom/3 Bedroom Luxury Spa – 7.



YARRA VALLEY

The Yarra Valley is a food and wine lover's dream. It's a picture book paradise of vineyards with endless views, under an hour's drive from the heart of Melbourne. Cool climate wines are produced by over 60 wineries including TarraWarra Estate, one of the country's most famous labels. The region has an outstanding reputation for producing quality gourmet food. Stock up on seasonal produce at farm gates, orchards and roadside stalls.

SEE

- View an artist at work in one of the many studios dotted throughout the Yarra Valley

DO

- Soar high above the wineries on a thrilling hot air balloon ride

EAT & DRINK

- Enjoy an intimate wine tasting at Dominique Portet Winery
- Linger over a long lunch at Coombe Yarra Valley restaurant overlooking beautiful landscape gardens

WHAT'S ON

Tesselaar Tulip Festival

14 September to 13 October

Healesville Music Festival

November (dates to be confirmed)



Dominique Portet Winery



Cellar Door & Gallery, Yering Station

| REF. | PROPERTY | PAGE |
|------|-----------------------|------|
| 1 | Chateau Yering Hotel | 31 |
| 2 | Yarra Valley Lodge | 31 |
| 1 | Yering Gorge Cottages | 31 |



HISTORIC GARDEN TOUR & LUNCH

Once the home of Dame Nellie Melba, Coombe Yarra Valley houses a renowned restaurant, overlooking historic estate gardens. Experience a two course lunch and wine in the converted motor house. After lunch, take a guided tour of the gardens with the Estate Manager.

Includes:

- 1 hour guided garden tour
- 2 course lunch with 2 glasses of wine

Operator: Coombe Yarra Valley

Duration: 2 hours and 30 minutes

Departs: Wed to Sun from Coombe Yarra Valley between 10am and 1pm

| | Adult | Child 3-12 yrs |
|-------|---------------|----------------|
| Lunch | \$110* | \$30* |



ANDRE EXPERIENCE: TOUR, TASTING & LUNCH

Take a behind-the-scenes tour of the estate and share in 10 generations of winemaking legacy. An experienced wine educator will take you through a tutored wine tasting in the André room, perched above the working winery, where you will taste a selection of Dominique Portet wines. Following the tasting, enjoy a selection of classic French family dishes with matching wines in the cellar door.

Includes:

- Guided winery tour
- Tutored wine tasting
- Selection of French family classic dishes for lunch with matching wines

Operator: Dominique Portet Winery

Duration: 3 hours

Departs: Wed to Sun from Dominique Portet Cellar Door at 11:30am and 12:30pm

Not suitable for children under 18 yrs.

| | Adult |
|-------------|---------------|
| Winery Tour | \$195* |



YARRA VALLEY SUNRISE HOT AIR BALLOON FLIGHT

Start your day with a sunrise hot air balloon experience over the spectacular Yarra Valley. Let the breeze usher you over the grape vines and take in the breathtaking views of the surrounding mountains.

Includes:

- Approximate 1 hour flight over the Yarra Valley
- Buffet sparkling breakfast (Breakfast option)
- Return transfers from Melbourne CBD (Breakfast & Transfers option)

Operator: Global Ballooning

Duration: 3 – 4 hours

Departs: Daily from Balgownie Estate, Yarra Glen 1 hour and 30 minutes before sunrise

Not suitable for children under 6 yrs.

| | Adult | Child 6-12 yrs |
|----------------------------|---------------|----------------|
| Flight Only | \$495* | \$429* |
| With Breakfast | \$540* | \$454* |
| With Breakfast & Transfers | \$570* | \$484* |

YERING GORGE COTTAGES



1 Bedroom Cottage

215 Victoria Road, Yering
MAP PAGE 30

From **\$349***[^]

- ❖ Self-contained cottages overlooking The Eastern Golf Club
- ❖ Priority access to The Eastern Golf Club
- ❖ Access to The Eastern Golf Club's Fitness and Wellness facilities

Includes breakfast hamper.

Location: Nestled into the hillside, alongside the Yarra River. Distances: Town centre 8km, Melbourne CBD 46km.

Property Features: Restaurant, Bar, Gym, Parking (free), 13 rooms.

Room Features: Air-conditioning, Balcony, Tea/coffee making facilities, Limited cooking facilities with microwave and dishwasher, Ironing facilities, Hair dryer.

Max Capacity: 1 Bedroom Cottage – 3, 2 Bedroom Cottage – 5, 4 Bedroom Cottage – 8.

[^]Price applies Sun-Thu nights.



CHATEAU YERING HOTEL



Melba Suite

42 Melba Highway, Yering
MAP PAGE 30

From **\$452***

- ❖ Historic homestead offering luxury accommodation
- ❖ Suites are all individually decorated with fine furnishings
- ❖ Enjoy fine dining at Eleonore's Restaurant

Includes light breakfast daily.

Location: Located in the heart of the Yarra Valley overlooking the Yarra River. Town centre 2km, Melbourne CBD 52km.

Property Features: Pool, Restaurant, Café, Room service, Guest lounge, Laundry/dry cleaning service, Tennis court, 24 hour reception, Non smoking, Parking (free), 32 rooms.

Room Features: Air-conditioning, Balcony, Mini bar, Tea/coffee making facilities, Ironing facilities, Spa bath (except Melba Suite), Bathrobes, Hair dryer.

Max Capacity: Melba Suite/Yarra Suite/Stable Suite/Yering Suite – 2.



YARRA VALLEY LODGE



Lodge King

2 Heritage Avenue, Chirnside Park
MAP PAGE 30

From **\$250***

- ❖ Positioned at the gateway to Victoria's premier food and wine region
- ❖ Bella Restaurant's menu emphasises a 'paddock to plate' experience
- ❖ Spacious rooms have private balconies or terraces with stunning views

Location: On the grounds of the Heritage Golf and Country Club. Distances: Town centre 5.5km, Melbourne CBD 43km.

Property Features: Pool (heated indoor), Restaurant, Bars (2), Heritage Day Spa, Gym, Sauna, Tennis courts (2 – floodlit), 24 hour reception, Parking (undercover security – free), 102 rooms.

Room Features: Air-conditioning, Balcony, Tea/coffee making facilities, Mini bar, In-room movies (pay to view), Cable TV, Bathrobes, Ironing facilities, Hair dryer, Safe.

Max Capacity: Lodge King – 3, Lodge Twin – 4.



MORNINGTON PENINSULA & PHILLIP ISLAND

Just a 90 minute drive from Melbourne and you're on the Mornington Peninsula. This idyllic destination is a place of breezy seaside villages, art galleries, golf courses and great food and wine. Phillip Island is known for stunning beaches, wildlife encounters, outdoor adventure and sporting events. See the Little penguins as they waddle up the beach from the sea.

SEE

- Take in the views over the Southern Peninsula and Bass Strait from Cape Schanck Lighthouse

DO

- Get lost in the hedge mazes at Ashcombe Maze and Lavender Gardens, Shoreham

EAT & DRINK

- Enjoy wine tasting and lunch at Ten Minutes by Tractor
- Indulge in delicious chocolates at Pannys Phillip Island Chocolate Factory

WHAT'S ON

Mornington Winter Music Festival
9 to 10 June

Australian Motorcycle Grand Prix
18 to 20 October



Port King Beach, Portsea

Mornington Peninsula Regional Tourism



Phillip Island Nature Park – Penguin Reserve

Visit Victoria

| REF. | PROPERTY | PAGE |
|------|--|------|
| 1 | InterContinental Sorrento Mornington Peninsula | 33 |
| 2 | Jackalope Hotel | 34 |
| 3 | Lakeside Villas at Crittenden Estate | 34 |
| 4 | Lancemore Lindenderry Red Hill | 34 |
| 5 | Phillip Island Apartments | 34 |



ALBA THERMAL SPRINGS & SPA

Alba Thermal Springs & Spa is a world-class luxury wellness sanctuary in the heart of Victoria's Mornington Peninsula. Alba offers contemporary geo-thermal bathing in over 30 pools. Luxurious full-day self-care packages, half day rituals and treatments are available in the spa. Alba's restaurant Thyme showcases locally sourced produce in a menu created by award-winning chef Karen Martini.

Springs Thyme Package:

Immerse yourself in the warm mineral waters of the geothermal pools and discover the restorative power of water. Once fully rested, enjoy lunch or dinner with a glass of Peninsula wine or local craft beer at Thyme.

Operator: Alba Thermal Springs & Spa
Open: 7am – 10pm daily except Christmas Day

Spring Thyme with Massage, The Terrace with Cheese and Wine and The Cape packages also available.

| | Adult |
|---------------|--------|
| Springs Thyme | \$200* |



TERROIR MASTERCLASS

Discover the unique elements that define the wines crafted at Ten Minutes by Tractor Estate. Head to the private tasting room, where you'll have the opportunity to taste two limited release wines as well as a selection of six current release wines. Learn about the history of the region and discover what makes the Mornington Peninsula the ideal site to produce Pinot Noir and Chardonnay.

Includes:

- 1 hour wine masterclass
- Tasting of eight wines

Operator: Ten Minutes by Tractor
Duration: 1 hour
Departs: Daily from Ten Minutes by Tractor Cellar Door at 11am

Not suitable for children under 18 yrs.

| | Adult |
|-------------|--------|
| Winery Tour | \$120* |



FARMERS LUNCH – GREEN OLIVE AT RED HILL

Enjoy the whole farm experience at Green Olive at Red Hill. Wander through the winery and olive grove before sitting down to a Farmer's Lunch. Sit back, sip on your choice of a glass of wine, beer or cider and savour locally grown produce as you take in the spectacular views of the vineyard.

Includes:

- Glass of wine, beer or cider
- Grazing Plate
- Farm made dessert
- Farm roasted coffee or loose leaf tea

Operator: Green Olive at Red Hill
Duration: 2 hours
Departs: Thu to Mon from 9am – 5pm

Farm Picnic, Family Picnic and Arthurs Seat Eagle and Farmers Lunch Experiences also available. Farmers Lunch is not suitable for children under 18 yrs.

| | Adult |
|-------|-------|
| Lunch | \$80* |

INTERCONTINENTAL SORRENTO MORNINGTON PENINSULA



23 Constitution Hill Road, Sorrento
MAP PAGE 32

From **\$444***

- ❖ Perfectly located in the heart of Sorrento with sweeping views of Port Phillip Bay
- ❖ Luxury bay and oceanside retreat
- ❖ Wide choice of rooms and suites with contemporary furnishings
- ❖ Choice of four dining venues
- ❖ Relax at the rejuvenating Aurora Spa and Bathhouse
- ❖ Stylish and spacious pool deck and poolside bar
- ❖ Enjoy a workout in the state-of-the-art gym

Includes breakfast and in room bar on arrival.

Location: Next to Sorrento Front Beach and nestled within the historical Sorrento coastal centre, featuring cafés, restaurants, shopping and art galleries. Distances: Sorrento Front Beach 600m, Town centre 300m, Melbourne CBD 107km.

Property Features: Pool (outdoor – heated), Restaurants (4), Bar, Day spa, Gym, Sauna, Room service, Laundry/dry cleaning service, 24 hour reception, Parking (undercover), 108 rooms and suites.

Room Features: Air-conditioning, Balcony, Tea/coffee making facilities, Coffee pod machine, Complimentary in room bar, Ironing facilities, Bathrobes, Hair dryer, Safe.

Max Capacity: Cosy Heritage Wing Room/Classic Riley Lane Wing Room/1 Bedroom Terrace Suite/Premium Terrace – 2.



Classic Riley Lane Wing Room



Cosy Heritage Wing Room



*FROM PRICES ARE A GUIDE ONLY, subject to change and availability and are in Australian Dollars. Prices are per room per night for 2 people, unless otherwise specified and based on the lowest room category for travel in low season. For full terms and conditions, refer to the Booking Conditions on the inside back cover of this brochure.

MORNINGTON PENINSULA & PHILLIP ISLAND ACCOMMODATION

LAKESIDE VILLAS AT CRITTENDEN ESTATE



25 Harrisons Road, Dromana
MAP PAGE 32

From **\$525***[^]

- ❖ Self-contained villa accommodation
- ❖ Relax in the spa bath with lake views
- ❖ Wine tasting at the on-site Crittenden Wine Centre

Includes breakfast hamper on first morning.

Location: Situated on the Crittenden Estate Vineyard overlooking the vineyard's lake. Distances: Town centre 5.2km, Melbourne CBD 82.5km.

Property Features: Winery, Restaurant, Tennis court, Non smoking, Parking (free), 4 rooms.

Room Features: Air-conditioning, Wood fire, Balcony, Mini bar, Tea/coffee making facilities, Kitchen with microwave and dishwasher, Smart TV, Barbecue, Washer/dryer, Ironing facilities, Spa bath, Bathrobes and slippers, Hair dryer.

Max Capacity: Lakeside Villa – 2.

[^]Price applies Mon-Thu nights with a 2 night minimum stay.



LANCEMORE LINDENDERRY RED HILL



142 Arthurs Seat Road, Red Hill
MAP PAGE 32

From **\$429***

- ❖ Boutique hotel surrounded by 38 acres of gardens and vines
- ❖ Spacious rooms with European country style furnishings
- ❖ Dine at the Chef Hatted Dining Room

Includes full breakfast daily.

Location: Situated on the Lindenderry Vineyard in the heart of the Mornington Peninsula. Distances: Town centre 1.2km, Melbourne CBD 87km.

Property Features: Winery, Cellar door, Pool (indoor), Restaurant, Bar, Room service, Guest lounge, Tennis court, Non smoking, Parking (free), 40 rooms.

Room Features: Air-conditioning, Tea/coffee making facilities, Mini bar, Ironing facilities, Bathrobes, Hair dryer, Safe.

Max Capacity: Terrace Room/Balcony Suite/Courtyard Room – 2, Garden Room/Linden Room – 3.



JACKALOPE HOTEL

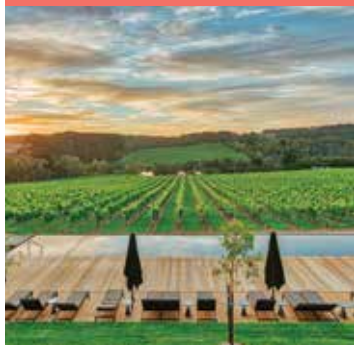

166 Balnarring Road, Merricks North
MAP PAGE 32

From **\$800***

- ❖ 30 metre infinity pool and heated plunge pool with all-day service
- ❖ Rooms feature floor-to-ceiling windows and private terraces
- ❖ Indoor and outdoor dining overlooking the vine-covered hills

Includes full breakfast daily, mini bar (excluding wine).

Location: Set on a pristine vineyard amid the Mornington Peninsula wine region. Distances: Beach 6.1km, Town centre 3.7km.

Property Features: Winery, Fireplace, Pool, Spa, Restaurants (2), Bars (2), 24 hour room service, Massage facilities, Sundeck, Laundry service, Lift, 24 hour reception, Non smoking, 44 rooms.

Room Features: Air-conditioning, Balcony, Limited cooking facilities (Lair), Tea/coffee making facilities, Mini bar, Smart TV, Tablet, Ironing facilities.

Max Capacity: Terrace/Vineyard/Lair/Terrace with Bath/Vineyard with Bath – 2.



PHILLIP ISLAND APARTMENTS



9-11 Bass Avenue, Cowes
MAP PAGE 32

From **\$304***

- ❖ Spacious apartments with private balcony or patio
- ❖ Families will love the outdoor facilities including the pool, spa and bbq area
- ❖ Apartments have smart TVs with casting to access streaming accounts

Location: Located in the main town on Phillip Island, a short drive to all the attractions. Close to the beach and a five minute walk to shops, cafés, restaurants and a supermarket. Distances: Beach 250m, Town centre 3km.

Property Features: Pool, Spa (heated), Barbecue area, Non smoking, Parking (free), 31 rooms.

Room Features: Air-conditioning, Kitchen, Tea/coffee making facilities, Smart TV, Laundry facilities, Ironing facilities.

Max Capacity: 1 Bedroom – 2, 2 Bedroom – 4, 3 Bedroom/3 Bedroom Executive – 6.





MacKenzie Falls, Grampians National Park

SPA COUNTRY & GRAMPIANS

Welcome to country life in Victoria. Pamper yourself in Australia's Spa Country, the country's largest concentration of natural mineral springs. Discover the striking landscape of the Grampians. Head out on walking tracks that lead to spectacular scenic lookouts or spend time tasting local wine at one of the many cellar doors.

SEE

- See the plunging whitewater of MacKenzie Falls in Grampians National Park
- Admire the beauty of Lake Daylesford as you stroll along the Peace Mile Track

DO

- Take in the stunning view of Mt Abrupt from the pier at Dunkeld Arboretum
- Pamper yourself at Hepburn Bathhouse and Spa and discover the healing powers of the mineral waters

EAT & DRINK

- Taste Daylesford Cider at their English-style tavern cellar door

WHAT'S ON

Dunkeld Festival of Music
14 to 16 April



Daylesford



| REF. | HOTELS | PAGE |
|------|---------------------------|------|
| 1 | Lake House, Daylesford | 35 |
| 2 | Royal Mail Hotel, Dunkeld | 35 |

LAKE HOUSE, DAYLESFORD



King Street, Daylesford
MAP PAGE 35

From **\$995***[^]

- ❖ Stylish suites and elegant spacious studios
 - ❖ Infinity pool with views over Lake Daylesford
 - ❖ First class dining experience at the two Chef Hatted Lake House Restaurant
- Includes dinner on one night and breakfast daily.**

Location: Set on the shores of Lake Daylesford and within walking distance to the Daylesford Village. Distances: Town centre 600m.

Property Features: Pool (infinity), Restaurant, Bar, Room service, Day Spa, Sauna, Tennis Court, Non smoking, Parking (free), 33 rooms.

Room Features: Air-conditioning, Tea/coffee making facilities, Mini bar, Ironing facilities, Bathrobes, Hair dryer.

Max Capacity: Lodge Studio/Lodge Suite/The Retreat, Atrium Villa/The Retreat, Spa Villa/Waterfront Pool Studio/Waterfront Suite – 2.

[^]Minimum 2 night stay applies.



*FROM PRICES ARE A GUIDE ONLY, subject to change and availability and are in Australian Dollars. Prices are per room per night for 2 people, unless otherwise specified and based on the lowest room category for travel in low season. For full terms and conditions, refer to the Booking Conditions on the inside back cover of this brochure.

ROYAL MAIL HOTEL, DUNKELD

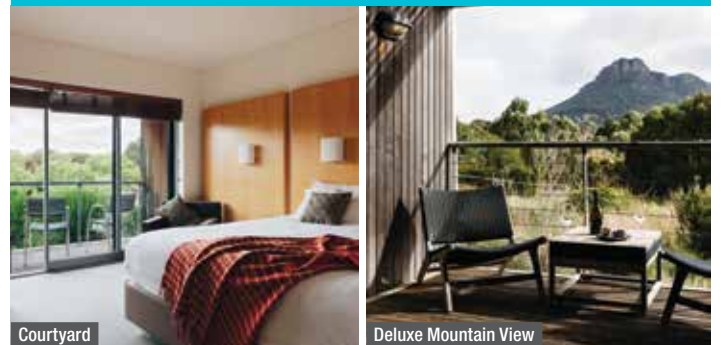

98 Parker Street, Dunkeld
MAP PAGE 35

From **\$310***[^]

- ❖ Perfect location for exploring the Grampians National Park
 - ❖ Take a chef-led tour of Australia's largest kitchen garden
 - ❖ Reserve a degustation dining experience at Wickens restaurant
- Includes light breakfast daily.**

Location: Southern tip of the Grampians National Park, in the village of Dunkeld. Distances: Town centre 100m.

Property Features: Pool, Cellar tours and Native Wildlife Feeding tours (extra charge), Restaurants (2), Bar, Non smoking, Parking (free), 33 rooms.

Room Features: Air-conditioning, Balcony, Tea/coffee making facilities, Mini bar, Cable TV (Courtyard, Mountain View, Deluxe Mountain View), Ironing facilities, Bathrobes, Hair dryer.

Max Capacity: Courtyard/Mountain View/Deluxe Mountain View/Mt Sturgeon Farm 1 Bedroom Cottage/Deluxe Mount Sturgeon One Bedroom Cottage – 2, Mt Sturgeon Farm 2 Bedroom Cottage – 4.

[^]Price applies Wed-Thu nights. Hotel has limited facilities Sun-Tue.



Take in the spectacular views of Wineglass Bay from Freycinet National Park





Supplied Courtesy of Wineglass Bay Cruises



Russell Falls, Mt Fields National Park

Tourism Tasmania/Jason Charles Hill

TASMANIA

Tasmania offers an incredible range of diverse activities and experiences. Home to picture-perfect coastline, spectacular rainforest, historic towns and an exciting food and wine scene, there is something for everyone in Tasmania.

HISTORIC HOBART

Steps away from the Hobart waterfront lie the historic neighbourhoods of Salamanca and Battery Point. Discover heritage homes on a self-guided walk and have a drink at the famous Shipwright's Arms Hotel. Descend Kelly's Steps to the sandstone warehouses of Salamanca Place.

TAMAR TASTING TRAIL

Widely considered to be one of the top 10 wine routes in the world, this 170 kilometre trail leads to 30 cellar doors throughout the Tamar Valley and along the Tamar River. Launceston is the most popular starting point and the route is clearly marked with yellow and blue signs.

FREYCINET NATIONAL PARK

With dramatic pink granite peaks, secluded bays and white sandy beaches, Freycinet is one of the state's favourite coastal playgrounds. The white sands of Wineglass Bay are the perfect contrast to the turquoise water, making it one of the most photographed natural attractions.

PORT ARTHUR HISTORIC SITE

This UNESCO Heritage Listed Site is one of the most popular attractions in Tasmania and was once home to one of the most brutal penal colonies in Australia. The immaculately maintained site is best visited with a guide who will explain its fascinating history.

CRADLE MOUNTAIN

Cradle Mountain is the jewel in Tasmania's crown! Just 90 minutes from Devonport, the imposing summit proudly overlooks Dove Lake, one of the premier walking tracks in the state. Its colours change with the seasons – glowing golden in autumn and gleaming white in winter.

TASSIE'S GREAT WALKS

Tasmania has walks and hikes to suit all fitness levels and interests. The most popular walks include Wineglass Bay, Dove Lake Circuit, Cradle Mountain Huts, Three Capes Lodge and Maria Island. Many tracks have been outfitted with boardwalks for part or the entire way.

BRUNY ISLAND

Bruny Island is an easy day trip from Hobart. While the scenery is remarkable, the island is also well known for its locally crafted delights such as cheese, chocolate, honey, beer and whisky. Jump on a cruise and be on the lookout for seals, dolphins, Sea eagles and maybe even whales.

BAY OF FIRES

This coastal paradise spans over 30 kilometres of white, sandy beaches, crystal clear water and iconic, orange-hued boulders that give the region its name. The bay is a popular destination for camping, walking, hiking and watersports. The area is also known for its seafood.

THE WILD WEST COAST

Head to the west coast and discover a wilderness area like no other. Wild rivers, deep lakes, windswept coastlines, and cool rainforests combine to ensure this region lives up to its reputation for rugged, untamed beauty and remoteness. You'll even find real-life ghost towns!



TRAVEL TIPS

WHEN TO GO

Depending on what you want to do in Tasmania, there's always a good time to go! This small island boasts a multitude of microclimates including rainforest, mountain and maritime. Depending on where you visit, on any given day, you may need more than one outfit to suit the weather!

Spring and summer are a great time to visit when the weather is milder and more conducive to outdoor activities like hiking. Autumn is a stunning season, when the trees begin to change colour and the falling leaves make colourful carpets. Winter turns parts of the island into a snowy wonderland and surprisingly, this is a great time for festivals and events or for curling up by the fire with a glass of local whisky.

SELF DRIVES

Take the time to explore and discover as you make your way through Tasmania by road. See pages 6 to 7 for details about car hire or ask your travel agent about the great specials on offer. Tasmania is the perfect destination for a driving holiday. While driving distances are short, it is important to note that the winding roads can mean travel times are longer than anticipated.

| | | |
|----------------------------------|--------|---------------|
| Hobart to Cradle Mountain | 318 km | 4 hrs 15 mins |
| Hobart to Coles Bay | 192 km | 2 hrs 30 mins |
| Hobart to Strahan | 300 km | 4 hrs 25 mins |
| Launceston to Hobart | 198 km | 2 hrs 30 mins |
| Launceston to Coles Bay | 172 km | 2 hrs 15 mins |
| Burnie to Smithton | 87 km | 1 hr 10 mins |

We offer a selection of suggested driving itineraries, providing you with the freedom to discover some of the highlights of Tasmania at your own pace. Refer to the Self Drive Holidays starting on page 42 for more details.

SCHOOL HOLIDAYS 2024/25

Queensland

29 Mar – 14 Apr, 22 Jun – 7 Jul, 14 – 29 Sep, 14 Dec 24 – 27 Jan 25

New South Wales

13 – 28 Apr, 6 – 21 Jul, 28 Sep – 13 Oct, 21 Dec 24 – 2 Feb 25

Victoria

29 Mar – 14 Apr, 29 Jun – 14 Jul, 21 Sep – 6 Oct, 21 Dec 24 – 28 Jan 25

Australian Capital Territory

13 – 28 Apr, 6 – 21 Jul, 28 Sep – 13 Oct, 18 Dec 24 – 2 Feb 25

Tasmania

12 – 28 Apr, 6 – 22 Jul, 28 Sep – 13 Oct, 21 Dec 24 – 27 Jan 25

South Australia

13 – 28 Apr, 6 – 21 Jul, 28 Sep – 13 Oct, 14 Dec 24 – 27 Jan 25

Western Australia

29 Mar – 14 Apr, 29 Jun – 14 Jul, 21 Sep – 6 Oct, 14 Dec 24 – 4 Feb 25

Northern Territory

6 – 14 Apr, 22 Jun – 15 Jul, 21 Sep – 6 Oct, 14 Dec 24 – 28 Jan 25

DISTANCES BY ROAD (KM)

| | | | | | | | | | | |
|--------|--------|-----------|-----------------|-----------|------------|-------------|-----------|------------|----------|---------|
| HOBART | | | | | | | | | | |
| 327 | BURNIE | | | | | | | | | |
| 192 | 292 | COLES BAY | | | | | | | | |
| 318 | 101 | 285 | CRADLE MOUNTAIN | | | | | | | |
| 280 | 48 | 247 | 87 | DEVONPORT | | | | | | |
| 198 | 148 | 172 | 150 | 102 | LAUNCESTON | | | | | |
| 96 | 385 | 197 | 380 | 344 | 260 | PORT ARTHUR | | | | |
| 252 | 293 | 107 | 286 | 247 | 166 | 267 | ST HELENS | | | |
| 253 | 206 | 184 | 200 | 163 | 63 | 308 | 98 | SCOTTSDALE | | |
| 408 | 87 | 376 | 181 | 131 | 231 | 469 | 377 | 290 | SMITHTON | |
| 300 | 180 | 416 | 147 | 223 | 271 | 381 | 415 | 329 | 259 | STRAHAN |

Distances should be used as a guide only.

TEMPERATURE & RAINFALL

| Hobart | J | F | M | A | M | J | J | A | S | O | N | D |
|-----------------------|-----|-----|-----|-----|-----|-----|-----|-----|-----|-----|-----|-----|
| Temperature (max °C) | 23 | 23 | 19 | 17 | 14 | 12 | 11 | 13 | 14 | 16 | 18 | 21 |
| Average rainfall (mm) | 40 | 30 | 50 | 30 | 30 | 40 | 40 | 50 | 40 | 40 | 40 | 50 |
| Launceston | J | F | M | A | M | J | J | A | S | O | N | D |
| Temperature (max °C) | 25 | 25 | 23 | 19 | 16 | 13 | 13 | 14 | 16 | 18 | 20 | 23 |
| Average rainfall (mm) | 46 | 30 | 39 | 51 | 65 | 69 | 78 | 86 | 66 | 50 | 53 | 47 |
| Cradle Mountain | J | F | M | A | M | J | J | A | S | O | N | D |
| Temperature (max °C) | 16 | 17 | 14 | 10 | 8 | 5 | 4 | 5 | 8 | 10 | 13 | 15 |
| Average rainfall (mm) | 149 | 121 | 149 | 204 | 275 | 270 | 315 | 301 | 270 | 252 | 205 | 181 |
| Stanley | J | F | M | A | M | J | J | A | S | O | N | D |
| Temperature (max °C) | 20 | 20 | 19 | 17 | 14 | 12 | 12 | 13 | 14 | 15 | 17 | 19 |
| Average rainfall (mm) | 42 | 47 | 50 | 76 | 92 | 105 | 117 | 103 | 86 | 86 | 65 | 62 |
| Strahan | J | F | M | A | M | J | J | A | S | O | N | D |
| Temperature (max °C) | 21 | 21 | 20 | 17 | 15 | 13 | 12 | 13 | 14 | 16 | 18 | 19 |
| Average rainfall (mm) | 104 | 66 | 105 | 150 | 155 | 167 | 180 | 189 | 160 | 140 | 115 | 120 |
| Swansea | J | F | M | A | M | J | J | A | S | O | N | D |
| Temperature (max °C) | 22 | 22 | 21 | 19 | 16 | 14 | 13 | 14 | 16 | 18 | 19 | 20 |
| Average rainfall (mm) | 50 | 52 | 50 | 51 | 46 | 57 | 48 | 43 | 40 | 54 | 51 | 60 |

EXPERIENCES YOU'LL LOVE

The best part of any journey is the experiences you have along the way, leaving you with memories to relive long after the holiday is over.

Tasmania has countless amazing things to see and do. Here are some of our favourites to inspire your wanderlust.

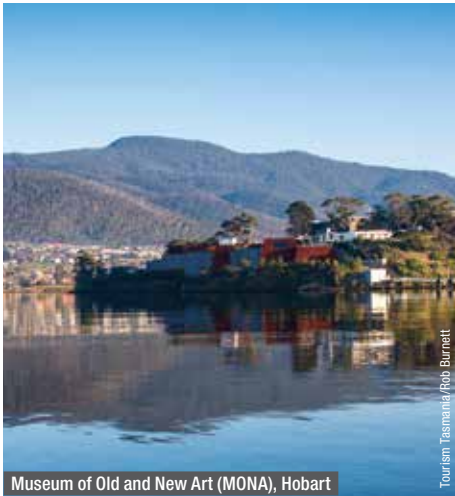

Museum of Old and New Art (MONA), Hobart

MONA

The Museum of Old and New Art (Mona) in Hobart hosts Australia's largest private art collection, including a range of ancient, Egyptian mummies. It's well known for its controversial and thought-provoking artwork. The museum is accessible by car, but perhaps more enjoyable is the 25 minute ferry ride from Brooke Street Pier. Mona is also the home of the annual summer festival, MONA FOMA. After browsing, enjoy lunch or a glass of wine at one of the several dining options or enjoy a drink at the Void bar.

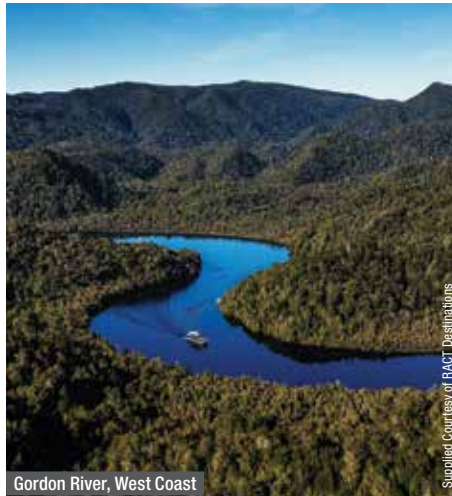

Gordon River, West Coast

CRUISE THE GORDON RIVER

Depart Macquarie Harbour in Strahan, cruise along the majestic Gordon River and delve deep into the Tasmanian Wilderness World Heritage Area. Often shrouded in fog and mist, the shoreline casts a perfect reflection on the river on still days. See Huon Pines at Heritage Landing, some over several thousand years old. Take the opportunity to walk along the elevated boardwalks that weave their way through the temperate rainforest. The river is also home to the notorious Sarah Island, once a 19th century penal colony and now full of stories of the convicts who called it home.



Maria Island

MARIA ISLAND WALK

There's no doubt about it – Tasmania is home to some of the most spectacular walks Australia has to offer. One of our favourites is the Maria Island Walk. Situated just off the east coast of Tasmania, Maria Island combines tranquility with natural beauty, rare wildlife and fascinating history. Over four days, hike around 40 kilometres of pristine beaches, eucalypt forest and dramatic sea cliffs. Seasoned hikers can climb the peaks of Mt Maria or Bishop and Clerk for breathtaking views.



Ocean Beach, Maria Island

Enjoy the breathtaking scenery as you glide down the ancient Gordon River



Supplied Courtesy of RACT Destinations

YOU LITTLE DEVIL

No trip to Tasmania would be complete without getting up close – but not too close – to a Tassie Devil. Join a Day Feeding or After Dark tour at Devils @ Cradle sanctuary, located on the edge of the Cradle Mountain National Park World Heritage area. The walk-through enclosure provides the opportunity for 360 degree viewing of the feeding activity. The Sunset Experience allows guests to have a close encounter and visit behind the scenes areas with an experienced guide while watching the sun set over the Tasmanian wilderness.



Tourism Tasmania/Rob Burneatt

FESTIVALS & EVENTS

Tasmanians have a knack of celebrating just about everything. Whether its chocolate, winter or whisky, you can be sure there will be a festival to honour it. A firm favourite is Hobart's Winter Feast, held yearly in conjunction with the winter solstice. If daytime festivals are more your thing, try MONA FOMA (be sure to stake your claim on one of the signature pink bean bags), the Huon Valley Mid-Winter Festival, Agfest, Devonport Jazz Festival and the Festival of Voices. Chocolate lovers should not miss Chocolate Winterfest, held each winter.



MONA FOMA, Hobart

Tourism Tasmania/Jarrad Singh

WILDERNESS RAIL JOURNEY

All aboard! This rail journey is a must-do experience on any holiday to Tasmania. Step back in history as the train travels deep into the Tasmanian wilderness. Departing from Strahan or Queenstown on Tassie's west coast, choose from two very different half day journeys on either a heritage steam or diesel engine train. Stunning harbour views, ancient rainforest and the deep chasm of the incredible King River Gorge are just some of the sights that await on these amazing journeys.



West Coast Wilderness Railway

Tourism Tasmania/Nick Osborne

SELF DRIVE HOLIDAYS

There's no better way to discover Tasmania than on a self drive holiday. Travelling by road is one of the best ways to explore and our selection of hand-crafted itineraries will take you to the must-see locations. Each itinerary incorporates accommodation and car hire, while some include local experiences.

We have selected some of our favourites from the range of flexible self drive itinerary options available. Itineraries can be tailored to suit your individual needs and requirements by including extra nights, alternative vehicle types, accommodation upgrades, as well as local tours and cruises.

To create your own dream road trip, simply contact us and we will craft a personalised self drive holiday to suit you.



Mayfield Bay

Tourism Tasmania/Pete Harmsen



Cradle Mountain

Tourism Tasmania/Avraah Cook



WILD TASMANIA 6 DAYS

Day 1: Launceston

Collect your hire car and explore Launceston. Only 10 minutes from the city centre is the magnificent Cataract Gorge. Overnight at Best Western Plus Launceston.

Day 2: Launceston to Cradle Mountain – 142km

Drive to Deloraine and visit the many galleries and studios. Travel through scenic countryside to Cradle Mountain-Lake St Clair National Park. Stay the next two nights at Discovery Parks – Cradle Mountain.

Day 3: Cradle Mountain

Today explore Cradle Mountain. Visit Devils @ Cradle and get up close with Tasmanian devils. Stay for the After Dark Feeding tour (own expense).

Day 4: Cradle Mountain to Strahan – 138km

Explore more of Cradle Mountain. Take a walk to spectacular Montezuma Falls at Rosebery and visit the mining museum at Zeehan. Continue to harbourside Strahan. Overnight at Risby Cove.

Day 5: Strahan to Hobart – 298km

Take an optional Gordon River cruise (own expense). From Strahan the road winds along to Queenstown and on to Derwent Bridge. Continue south and on to Hobart. Overnight at Travelodge Hotel Hobart.

Day 6: Hobart

Check-out of your hotel and return your hire car.

From **\$777*** per person twin share

6 DAYS | LAUNCESTON TO HOBART

TRAVEL TYPE: Self drive

DEPARTS: Daily

HIGHLIGHTS

- See the spectacular Cataract Gorge
- Visit the arty town of Deloraine and pick up some local handicrafts
- Walk around Dove Lake at Cradle Mountain-Lake St Clair National Park
- Hike to the top of Montezuma Falls for beautiful photo opportunities
- Explore the harbourside town of Strahan

INCLUDES

- 5 nights accommodation
- 6 days Group C car rental with Budget



Wineglass Bay

Tourism Tasmania/Daniel Train



GRAND CIRCLE 10 DAYS

Day 1: Hobart Collect your hire car on arrival in Hobart. Overnight at Travelodge Hotel Hobart.

Day 2: Hobart to Strahan – 300km Travel across the heart of Tasmania through the Franklin-Gordon Wild Rivers National Park. Stop in at Queenstown then continue on to Strahan. Overnight at Risby Cove.

Day 3-4: Strahan to Cradle Mountain National Park – 138km Journey to Cradle Mountain-Lake St Clair National Park. Stay the next two nights at Discovery Parks – Cradle Mountain.

Day 5: Cradle Mountain National Park to Launceston – 142km Depart Cradle Mountain and travel east to Launceston. Overnight at Best Western Plus Launceston.

Day 6: Launceston to St Helens – 160km Depart Launceston and travel to Scottsdale. Near Pyengana take a walk to St Columba Falls. Continue east to St Helens. Overnight at Georges Bay Apartments, St Helens.

Day 7: St Helens to Swansea – 119km Travel to Bicheno before continuing south to Swansea. Stay the next two nights at Swansea Cottages & Lodge Suites.

Day 8: Freycinet National Park – 118km Time at leisure today to explore Freycinet National Park.

Day 9: Swansea to Hobart – 134km Cross the Derwent River on the Tasman Highway to reach Hobart. Overnight at Travelodge Hotel Hobart.

Day 10: Hobart Check-out of your hotel.

From **\$1265*** per person twin share

10 DAYS | HOBART TO HOBART

TRAVEL TYPE: Self drive

DEPARTS: Daily

HIGHLIGHTS

- Enjoy one of many hikes through Freycinet National Park
- Learn about local convict history on a Gordon River cruise (own expense)
- Climb Marion's Lookout and take in the stunning views of Dove Lake in the Cradle Mountain-Lake St Clair National Park
- Explore the seaside town of Bicheno
- Stroll along the beautiful white beaches at Bay of Fires

INCLUDES

- 9 nights accommodation
- 10 days Group C car rental with Budget



Mt Wellington



Strahan



TASVILLAS GROUP LOCATIONS

TASVILLAS GROUP

TasVillas Group is Tasmania's largest state-wide accommodation group, offering a wide variety of accommodation options in convenient locations around Tasmania. Operating for almost 40 years, TasVillas Group is a locally owned and operated company, providing guests with quality accommodation, expert service and unforgettable experiences; all at affordable packaged rates.

Tasmania is the ideal touring destination and TasVillas Group specialise in touring packages, with various options available including self-contained apartments, hotels and motel-style accommodation. Accommodation passes are available for three or more nights with generally no minimum night's stay at any one property or location and greater discounts are available for longer stays.

You can mix and match between all styles and standards of accommodation to create a personalised package to suit your own style and budget for an unforgettable holiday experience.

TasVillas Group is the ideal choice for travellers looking for a reliable and consistent standard of accommodation with a trusted brand.



Stay 7 nights and receive a free TasVillas Group carry on suitcase per booking. Valid for travel 1 Apr – 23 Dec 24.

Stay 12 nights and receive a free Tasmanian National Parks Holiday Pass per booking. Valid for travel 1 Apr – 30 Sep 24.

MOTEL & APARTMENTS



Waterfront Lodge



Silver Ridge Retreat

Various locations

From **\$138**^{*^}

TasVillas Group Motel & Apartments provide motel-style and self-contained accommodation in convenient city and regional locations around Tasmania. Choose from motel rooms offering tea and coffee-making facilities, or the self-contained options in studio to multi-bedroom apartments, allowing you to self-cater.

All properties feature free off-street parking, guest laundry facilities and may additionally feature barbecue facilities, on-site dining, swimming pool and gym. Ideal for the budget conscious traveller, couples and singles.

Locations:

Hobart & Southern Tasmania: Waterfront Lodge, Bay Hotel & Apartments, Port Arthur Motor Inn

Launceston: Adina Place Motel & Apartments

North Western Tasmania: Burnie Central Townhouse, Silver Ridge Retreat

West Coast Tasmania: Marsden Court Apartments (Standard)

Max Capacity: Varies between properties.

^Minimum 3 night pass applies.

SELECT HOTELS & APARTMENTS



Burnie Central Townhouse



On the Terrace

Various locations

From **\$168**^{*^}

TasVillas Group Select Hotels & Apartments offer high quality hotel and self-contained accommodation. The hotel rooms offer an ensuite bathroom with tea and coffee making facilities and the apartments are well equipped with self-catering facilities.

All properties offer guest laundry facilities and free Wi-Fi, with many including free off-street parking, and may additionally include on-site dining, barbecue area, gymnasium, guest lounge and conference facilities. For superb comfort and service, the TasVillas Group Select Hotels & Apartments properties provide quality accommodation that makes for a truly unforgettable experience.

Locations:

Hobart & Southern Tasmania: Hatchers Manor, Travelodge Hobart, Travelodge Hobart Airport, St Ives Apartments

East Coast: Queechy Motel, Georges Bay Apartments

Launceston: Mercure Launceston

North Western Tasmania: Burnie Central Townhouse, On the Terrace

West Coast Tasmania: Marsden Court Apartments (Superior)

Max Capacity: Varies between properties.

^Minimum 3 night pass applies.

TOURING



Wineglass Bay

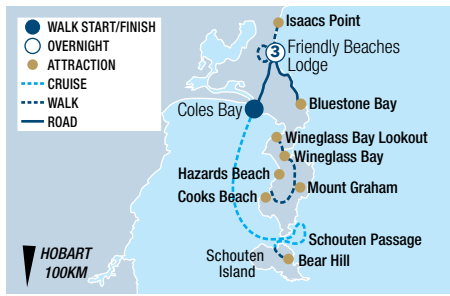

FREYCINET EXPERIENCE WALK 4 DAYS

Day 1: Hobart to Friendly Beaches (LD) Transfer to Coles Bay and take a cruise through Great Oyster Bay to Schouten Island. On the island, choose between an invigorating short walk up Bear Hill or fish for flathead in Schouten Passage. Stay the next three nights at Friendly Beaches Eco-Lodge. Walking distance: 3km.

Day 2: Friendly Beaches (BLD) Today, choose from a Bryan's Beach walk to Wineglass Bay or a climb from Cook's Beach to the top of Mt Graham. Later, begin the ascent to the Wineglass Bay Lookout and return to the lodge by vehicle. Walking distance: 14-16km.

Day 3: Friendly Beaches (BLD) Enjoy a hearty breakfast before transferring to sheltered Bluestone Bay for the start of today's walk. Explore the fascinating geology of White Water Wall and little Bluestone Bay, before climbing to the cliff tops. Then follow an ancient track through sacred bushland back to the lodge. Walking distance: 14km.

Day 4: Friendly Beaches to Hobart (BL) Take an optional walk along the ridgeline of Mt Mary before a descent to Saltwater Lagoon. Stroll along Friendly Beaches to Isaac's Point before transferring to Hobart. Walking distance: 6km.

(B = breakfast, L = lunch, D = dinner)

From **\$3350*** per person twin share



4 DAYS | HOBART TO HOBART

OPERATOR: Freycinet Experience Walk

TRAVEL TYPE: Escorted

DEPARTS: Tue, Fri

HIGHLIGHTS

- Climb to the top of Mt Graham
- Enjoy the views from the Wineglass Bay summit
- Cruise along Coles Bay, keeping an eye out for marine life

INCLUDES

- 3 nights lodge accommodation
- Meals as specified
- Expert guides
- Selected alcoholic and non-alcoholic beverages
- Use of daypack and wet weather jackets
- Transport to/from walk departure point by air-conditioned vehicle
- National park fees
- Drop-off at Hobart Airport or accommodation

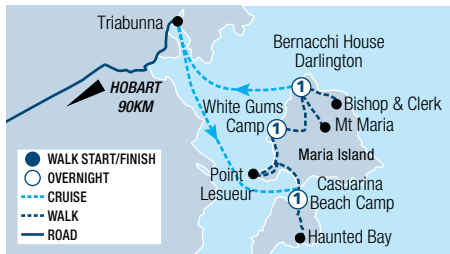

MARIA ISLAND WALK 4 DAYS

Day 1: Hobart to Maria Island (LD) Depart from Hobart and journey to the historic coastal town of Triabunna. Transfer by boat to Shoal Bay on Maria Island. Take a walk to the tranquil Casuarina Beach camp. Choose to take an optional walk down to the spectacular Haunted Bay. Overnight in the wilderness camp at Casuarina Beach. Walking distance: 8km.

Day 2: Maria Island (BLD) Today journey along five beautiful beaches. Watch dolphins play in the surf and sea eagles soaring overhead as you walk past the carpet of exotic shells lining the water's edge. By late afternoon arrive at White Gums camp for a refreshing swim. Enjoy a candlelit dinner of the finest Tasmanian food and wine. Overnight White Gums wilderness camp. Walking distance: 13km.

Day 3: Maria Island (BLD) After breakfast, head inland and discover the rich greens of the grand forests. Wander through the world's largest stand of giant Tasmanian blue gums and choose to climb the peaks of Mt Maria or Bishop and Clerk. Overnight at the elegant colonial Bernacchi House. Walking distance: 9-17km.

Day 4: Maria Island to Hobart (BLD) Today explore the northern tip of Maria Island. Walk through a variety of spectacular woodlands and forests with wallabies and wombats on show. Take in the dramatic sea cliffs of Fossil Bay before transferring back to the mainland. Walking distance: 4km.

(B = breakfast, L = lunch, D = dinner)

From **\$2950*** per person twin share



4 DAYS | HOBART TO HOBART

OPERATOR: The Maria Island Walk

TRAVEL TYPE: Escorted

DEPARTS: Daily (Oct – Apr)

HIGHLIGHTS

- See rare wildlife and breathtaking scenery
- Cruise through the sparkling waters of Mercury Passage
- Enjoy candlelit gourmet dinners under the stars

INCLUDES

- 2 nights wilderness camp accommodation
- 1 night lodge accommodation
- Meals as specified
- Expert guides
- Selected alcoholic and non-alcoholic beverages
- Use of a 50 litre pack, waterproof jacket, sleeping bag liner, pillowcase and head torch
- National park fees
- Return transfers from Hobart accommodation



BAY OF FIRES WALK 5 DAYS

Day 1: Launceston (D) Arrive in Launceston and spend the day at leisure. In the evening, enjoy a welcome dinner. Overnight in Launceston.

Day 2: Launceston to Bay of Fires (BLD) Drive to the coastal town of St Helens. On arrival, transfer to Binalong Bay and embark on a walk in the Humbug Point Conservation Area. Stay the next three nights in St Helens. Walking distance: 15km.

Day 3: Deep Creek to Ansons Bay (BL) Today drive to Eddystone Lighthouse and enjoy the view south along the Bay of Fires. Take a beach walk from Deep Creek to Ansons Bay. Trek along glorious white sandy beaches with the occasional granite headland. Walking distance: 15km.

Day 4: Policeman's Point to The Gardens (BL) This morning head south from Policeman's Point to the Gardens, a beautiful area that showcases the vivid orange lichen growing on the granite boulders. Admire the spectacular headlands and stunning scenery. Walking distance: 15km.

Day 5: Blue Tier Range (BL) Transfer to the Blue Tier sub-alpine plateau, home to a wide variety of walks. Your guide will choose the best walk for the day, depending on the weather. Experience the mountain forests on the Goblin Forest walk or take the Mount Michael loop track and enjoy the spectacular views over St Helens from the summit. Then head to Launceston, where the tour concludes.

(B = breakfast, L = lunch, D = dinner)

From **\$2399*** per person twin share



5 DAYS | LAUNCESTON TO LAUNCESTON

OPERATOR: Inspiration Outdoors

TRAVEL TYPE: Escorted

DEPARTS: 1, 8, 29 Apr, 6 May, 2, 9, 16, 23, 30 Sep, 21 Oct, 11, 25 Nov, 2 Dec 24; 6, 13, 27 Jan, 3, 17, 24 Feb, 10, 17 Mar 25

HIGHLIGHTS

- Explore the white sandy beaches of Mt William National Park
- See the Granite rocks splashed with orange lichen
- Visit Eddystone Lighthouse

INCLUDES

- 4 nights 3 to 4 star accommodation
- Meals as specified
- Expert guides
- Transport to/from walk departure point by air-conditioned mini-bus
- National park fees



THREE CAPES PADDLE 5 DAYS

Day 1: Hobart Arrive in Hobart and spend the day at leisure. Overnight in Hobart.

Day 2: Hobart to Lime Bay Coastal Reserve (BLD) Travel to Lime Bay Coastal Reserve and enjoy a short paddle to the infamous convict coal mines historic site. Continue paddling north to Lime Bay. Transfer by vehicle to your accommodation. Stay the next three nights in lodge accommodation, Pirates Bay. Paddling distance: 12km.

Day 3: Fortescue Bay, Cape Huoy (BLD) Today's paddle is towards Cape Huoy, one of the highlights of the Three Capes Track. If the weather allows, you will make your way to the base of the Candle Stick. Explore hidden coves

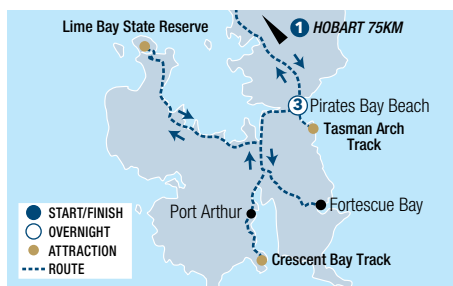

before heading back to Pirates Bay. Paddling distance: 12-15km.

Day 4: Tasman Arch and Blowhole (BLD) This morning, depart from the shelter of Pirates Bay and journey south past the Tasman Arch and Blowhole. Enjoy lunch at Bivouac Bay. Paddling distance: 15km.

Day 5: Port Arthur, Crescent Bay (BL) Launching from a nearby cove, take the opportunity to experience the Port Arthur site by kayak before paddling south to Crescent Bay. In the afternoon paddle back to the mainland. Return by coach to Hobart. Paddling distance: 15km.

(B = breakfast, L = lunch, D = dinner)



BRUNY ISLAND PADDLE 5 DAYS

Day 1: Hobart Arrive in Hobart and spend the day at leisure. Overnight in Hobart.

Day 2: Hobart to Bruny Island (BLD) Transfer from Hobart early this morning to the paddle launch area where your adventure begins by paddling across the sheltered waters of D'Entrecasteaux Channel to Bruny Island. Enjoy a picnic lunch on one of the many secluded coves. After lunch, transfer to Bruny Island Lodge, your base for the next three nights. Paddling distance: 8-10km.

Day 3: Southern Bruny Island (BLD) Today paddle along the edge of the Labillardiere Peninsula, exploring the pristine coastline. Stroll along the sandy beaches right on the edge

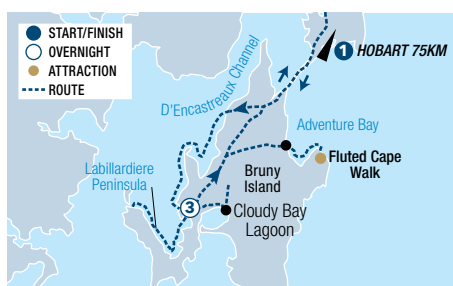

of the Southern Ocean before paddling back to Bruny Island. Paddling distance: 16-18km.

Day 4: Southern Bruny Island (BLD) This morning transfer to the edge of the tranquil Cloudy Bay Lagoon. Paddle up Saintys Creek, a beautiful winding waterway on the north-east side of the lagoon. Paddling distance 14km.

Day 5: Adventure Bay (BL) Today is spent exploring stunning Adventure Bay, a large eastern facing bay on South Bruny. Return to the mainland in the afternoon for your transfer back to Hobart where your adventure concludes. Paddling distance: 8km.

(B = breakfast, L = lunch, D = dinner)



FREYCINET PENINSULA KAYAK EXPEDITION 6 DAYS

Day 1: Hobart to Freycinet National Park (LD) Journey to Freycinet National Park. After a full briefing embark on a paddle to Hazards Beach. Set up camp and enjoy dinner under the stars. Paddling distance: 1km.

Day 2: Cooks Beach (BLD) Paddle to Cooks Beach and set up camp. Choose to take a hike to the summit of Mt Graham or enjoy a stroll along the beach. Overnight at Cooks Beach campsite. Paddling distance: 12-15km.

Day 3: Schouten Island (BLD) This morning paddle across the Schouten passage to Schouten Island. Overnight at the campsite. Paddling distance: 11km.



Day 4: Wineglass Bay (BLD) Weather permitting, paddle the outside coast of the Freycinet Peninsula to Wineglass Bay. Overnight Wineglass Bay campsite. Paddling distance: 18km.

Day 5: Freycinet Peninsula (BLD) Today is spent paddling the northern section of the Freycinet Peninsula. Overnight Friendly Beaches campsite. Paddling distance: 18km.

Day 6: Freycinet National Park to Hobart (BL) This morning, take a relaxing paddle and walk along the Friendly Beaches coastline. After lunch, transfer back to Hobart where your adventure concludes.

(B = breakfast, L = lunch, D = dinner)

From **\$2930*** per person twin share



5 DAYS | HOBART TO HOBART

OPERATOR: Southern Sea Ventures

TRAVEL TYPE: Escorted

DEPARTS: 13 Oct, 3 Nov, 8 Dec 24; 5, 25, 29 Jan, 9, 23 Feb, 7, 17, 30 Mar, 17 Apr, 12, 26 Oct, 2, 16 Nov, 7 Dec 25

HIGHLIGHTS

- Explore the Tasman Peninsula by sea kayak
- Stay in a beachside private lodge with direct access to Pirates Bay

INCLUDES

- 1 night hotel accommodation in Hobart
- 3 nights share accommodation in a private lodge
- Meals as specified
- A glass of wine, beer or cider with dinner
- Use of double or single expedition kayak
- Use of a waterproof jacket
- Return transfers from Hobart accommodation

4 Day Three Capes Paddle departing 19 Apr 24 also available.

From **\$2930*** per person twin share



5 DAYS | HOBART TO HOBART

OPERATOR: Southern Sea Ventures

TRAVEL TYPE: Escorted

DEPARTS: 10 Nov, 1 Dec 24; 12 Jan, 2 Feb, 2, 12 Mar, 13 Apr, 19 Oct, 9, 30 Nov 25

HIGHLIGHTS

- Cross the sheltered waters of D'Entrecasteaux Channel by sea kayak
- Explore secluded coves, sea caves and lagoons

INCLUDES

- 1 night hotel accommodation in Hobart
- 3 nights twin share accommodation at Bruny Island Lodge • Meals as specified
- A glass of wine, beer or cider with dinner
- Use of double expedition kayak
- Use of a waterproof jacket
- One way ferry transfer from Bruny Island to Kettering
- Return transfers from Hobart accommodation

4 Day Bruny Island Paddle departing 15 Apr 24 also available.

From **\$2930*** per person twin share



6 DAYS | HOBART TO HOBART

OPERATOR: Southern Sea Ventures

TRAVEL TYPE: Escorted

DEPARTS: 24 Nov, 15 Dec 24; 19 Jan, 16 Feb, 23 Mar, 6 Apr, 27 Apr, 23 Nov, 14 Dec 25

HIGHLIGHTS

- Explore the picturesque Freycinet National Park
- Paddle to Schouten Island
- Hike to Mt Freycinet, the highest point on the Freycinet Peninsula

INCLUDES

- 5 nights camping accommodation
- Meals as specified
- Use of tent and sleeping bag
- Use of double or single expedition kayak
- Use of a waterproof jacket
- Return transfers from Hobart accommodation

7 Apr 24 departure also available.



DISCOVERY 6 6 DAYS

Day 1: Hobart to Queenstown (D) Depart Hobart and journey west through the Derwent Valley to Mount Field National Park. Stop at Russell Falls before ascending towards the headwaters of the Derwent at Lake St Clair. This afternoon, stop at Franklin River and Nelson Falls before descending into the unique township of Queenstown. Overnight in Queenstown.

Day 2: Queenstown to Tullah (BLD) This morning, head to the harbourside village of Strahan, where you will join a Gordon River cruise. This cruise combines magnificent scenery from Hells Gates and temperate rainforests of ancient Huon pines within the World Heritage Area, with fascinating convict history at Sarah Island. Back on shore, continue past the Henty Sand Dunes towards Lake Rosebery and the southern edge of the Tarkine region. Overnight in Tullah.

Day 3: Tullah to Launceston via Cradle Mountain (B) Journey to the Cradle valley and spend some time exploring the iconic World Heritage area of Cradle Mountain-Lake St Clair National Park. Walk around the glacial carved Dove Lake and look for wombats at Ronny Creek. This afternoon, visit Sheffield, the Town of Murals before arriving in Launceston. Overnight in Launceston.

Day 4: Launceston to Bicheno (B) Visit the scenic Cataract Gorge before heading east to the captivating Bay of Fires. Walk along the stretches of white sands and see the lichen-clad boulders. Continue along the coastal Great Eastern Drive and arrive at the seaside town of Bicheno. Overnight in Bicheno.

Day 5: Bicheno to Eaglehawk Neck via Freycinet National Park (D) Spend today discovering the beauty of Freycinet National Park. Enjoy the tranquillity of Honeymoon Bay then climb to the picturesque Wineglass Bay lookout, before taking in the panoramic vistas across the coast from Cape Tourville Lighthouse. Travel south through the coastal towns of Swansea and Orford towards the Tasman Peninsula. Overnight in Eaglehawk Neck.

Day 6: Port Arthur to Hobart (B) This morning, visit a wildlife sanctuary to see Tasmanian devils before continuing to the spectacular Tasman Peninsula and spend time at the World Heritage listed Port Arthur Historic Site. Afterwards, make a short stop to see the towering and rugged coastline of the Tasman National Park. Return to Hobart where your journey ends.

(B = breakfast, L = lunch, D = dinner)



ULTIMATE 10 10 DAYS

Day 1: Hobart to Queenstown (D) Depart Hobart and travel west to Mt Field National Park. Stop at Lake St Clair, the deepest freshwater lake in Australia. Take in the scenery as you pass through the Franklin-Gordon National Park. Overnight in Queenstown.

Day 2: Gordon River Cruise (BLD) Today travel to Strahan, where you will embark on your cruise of the Gordon River. This fantastic river cruise includes a guided boardwalk through the UNESCO World Heritage rainforest as well as a guided tour of the harshest penal settlement in Australia at Sarah Island. In the afternoon, take a scenic drive to the town of Tullah. Overnight in Tullah.

Day 3: Tullah to Smithton (BD) Travel to the North West Coast of Tasmania. At Stanley, take in the views of The Nut. Journey to Arthur River on the wild Tarkine Coast. Overnight at Smithton.

Day 4: Smithton to Devonport (BD) Spend today exploring the Tarkine, the second largest cool temperate rainforest in the world. Continue your journey along the North West Coast to Devonport. Overnight in Devonport.

Day 5: Devonport to Launceston via Cradle Mountain (B) This morning visit Cradle Mountain-Lake St Clair National Park. Look for wombats at Ronny Creek, venture down to the iconic boatshed and walk around glacial-carved Dove Lake. Spend time in Sheffield, before arriving in Launceston. Overnight in Launceston.

Day 6: Launceston to Bicheno (BD) Visit Cataract Gorge before driving down the scenic East Coast. At the Bay of Fires, explore the white sands and lichen-clad boulders. Continue onto the town of Bicheno. Overnight in Bicheno.

Day 7: Bicheno to Hobart via Freycinet National Park Spend the day exploring Freycinet National Park. Walk to Wineglass Bay Lookout for views of Tasmania's most famous beach with its curved white shores and turquoise-coloured waters. Return to Hobart via the Great Eastern Drive. Stay the next three nights in Hobart.

Day 8: Richmond & Wellington Park (B) Meet a variety of Tasmanian wildlife at Bonorong Wildlife Sanctuary. Visit the colonial village of Richmond before heading back to Hobart. This afternoon, venture up Mount Wellington.

Day 9: Bruny Island (B) After breakfast, embark on an adventure to Bruny Island. Climb the 279 steps to the top of Truganini Lookout before visiting South Bruny National Park.

Day 10: Port Arthur Historic Site & Tasman Peninsula (B) This morning, visit the Port Arthur Historic Site and wander around the preserved ruins. Continue on to the Tasman Peninsula and take in the rugged coastal scenery. Return to Hobart where your tour concludes.

(B = breakfast, L = lunch, D = dinner)

From **\$2535*** per person twin share



6 DAYS | HOBART TO HOBART

OPERATOR: Under Down Under Tours

TRAVEL TYPE: Escorted

DEPARTS: Selected Saturdays (Oct – Apr)

HIGHLIGHTS

- Experience historic Port Arthur
- Cruise the Gordon River
- Discover the grandeur of Freycinet National Park
- Visit the stunning Cataract Gorge
- Explore majestic Cradle Mountain

INCLUDES

- 5 nights motel accommodation
- Meals as specified
- Gordon River Cruise
- Admission to a Wildlife Sanctuary
- Admission to Port Arthur Historic Site and harbour cruise
- Experienced guide • National park fees
- Transport by air-conditioned vehicle
- Return transfers from Hobart

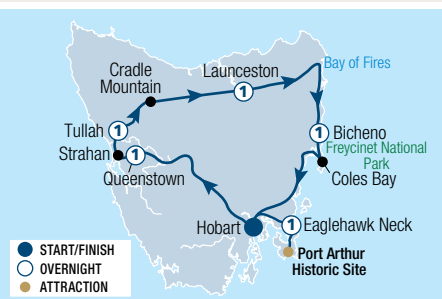

From **\$2965*** per person twin share



10 DAYS | HOBART TO HOBART

OPERATOR: Under Down Under Tours

TRAVEL TYPE: Escorted

DEPARTS: Selected Mondays (Oct – Apr)

HIGHLIGHTS

- Cruise the Gordon River
- See beautiful Dove Lake at Cradle Mountain-Lake St Clair National Park
- Visit Tasmania's East Coast and the beautiful Bay of Fires
- Enjoy local food tasting on Bruny Island

INCLUDES

- 9 nights motel accommodation
- Meals as specified • Gordon River Cruise
- Admission to Port Arthur Historic Site and harbour cruise • Admission to Bonorong Wildlife Sanctuary • Return Bruny Island ferry transfers
- Experienced guide • National park fees
- Transport by air-conditioned vehicle
- Return transfers from Hobart



ULTIMATE JOURNEYS

BY VIVA HOLIDAYS



MACq 01 Hobart



Frogmore Winery

A TASTE OF TASSIE 5 DAYS/4 NIGHTS

FULLY ESCORTED
MAXIMUM
10
GUESTS
SMALL GROUP JOURNEY

Day 1: Thursday – Arrive Hobart (D)

On arrival at Hobart Airport, your driver will be waiting to transfer you to your hotel. The remainder of the day is free for you to explore the city. Tonight, meet your fellow travellers over a glass of sparkling wine in the Story Bar before the short walk to Aloft for the welcome dinner. Located on the top floor of the award-winning Brooke Street Pier, Aloft boasts one of the most stunning views of Hobart's Derwent River. The five course tasting menu focuses on local produce with a pan-Asian twist of flavour, inspired by the changing seasons and the raw nature of Tasmania, accompanied by matched wines. Stay the next four nights at MACq 01 Hobart.

Day 2: Friday – Bruny Island (BL)

Enjoy an early breakfast this morning, before embarking on a delicious adventure. Taste your way across Bruny Island, visiting renowned artisan producers on a gourmet wilderness adventure, while discovering the spectacular scenery and cultural heritage of Tasmania's favourite island. Enjoy award-winning cheeses, premium wines and beer, freshly shucked oysters, handcrafted fudge, local honey and a delicious lunch at Pennicott's beachside restaurant with sweeping views of Adventure Bay. Meet and hear the stories of island producers including an exclusive cheese and beer experience at Bruny Island Cheese Company and sweet taste sensations from Bruny Island Chocolate Company and Bruny Island Honey. But it's not all about the food and wine! Your adventure highlights the unique natural environment of Bruny Island. Take in the glorious views from the iconic Neck Lookout and step back in time with a walk through the ancient Mavista Rainforest. Return to Hobart for an evening at leisure.

Day 3: Saturday – Salamanca Market And The Coal River Valley Loop (BL)

After breakfast, explore the famous Salamanca Market. Held every Saturday, Salamanca Market is one of Australia's most vibrant and loved outdoor markets. Here, you'll find a collection of more than 220 stallholders representing artisans, designers and producers. Then, it's off to the picturesque Coal River Valley wine region to sample some of the most sought-after wines in Southern Tasmania. Our first stop is Puddleduck Vineyard, a boutique family-owned



Bruny Island

vineyard and winery. Head to the beautiful tasting room overlooking the duck pond and be treated to the special Plumm glass wine tasting experience. Continue along the Coal River Valley loop to Craigow Vineyard, one of the first vineyards established in the valley. Find out why this region is best known for creating cool-climate varieties of Pinot Noir, Riesling and Chardonnay. Arrive at Frogmore Creek for a delicious two course lunch featuring a collection of dishes made from fresh seasonal produce paired with a flight of three wines. Relax and enjoy the breathtaking views of the vineyard and the surrounding valley. After lunch, visit the historic town of Richmond before heading to Killara Distillery for gin or whiskey tasting.

Day 4: Sunday – Mona (BLD)

Enjoy a leisurely breakfast and then get ready to experience Mona like a Rockstar! Mona, the Museum of Old and New Art, is Australia's largest privately-owned gallery and museum. Showcasing the diverse collection of its owner, David Walsh, Mona exhibits everything from ancient Egyptian funerary to a word waterfall. Your Rockstar experience kicks off as you board the Mona ferry and settle into the Luxurious Posh Pit. Enjoy Moorilla wine, Moo Brew beer and canapés as you sail up the Derwent River to Mona. On arrival, enjoy an absinthe-heavy cocktail from the Void Bar before heading into the museum to check out David Walsh's collection of art and antiques. Then swan into the museum's Faro Bar and Restaurant for an excessive, five course feast imagined by Rockstar executive chef Vince Trim. Sip on fancy wines delivered from Mona's infamous wine bunker. You'll then have exclusive access to some neuron-tingling James Turrell artworks to further addle your synapses. Explore David Walsh's sprawling underground collection of art and antiques before cruising back to Hobart late afternoon. Tonight's farewell dinner at the Old Wharf restaurant, provides an opportunity to reflect on a fabulous few days and say goodbye to newfound friends.

Day 5: Monday – Hobart (B)

All good things must come to an end. After breakfast, check out of your accommodation and transfer to the airport for your return flight home.

(B = breakfast, L = lunch, D = dinner)

From **\$3499*** per person twin share

5 DAYS | HOBART TO HOBART

OPERATOR: Ultimate Journeys by Viva Holidays

TRAVEL TYPE: Escorted Small Group

DEPARTS: 7 Mar, 2 May, 5 Sep, 7 Nov 24;
6 Mar 25

HIGHLIGHTS

- Welcome dinner at Aloft, one of Hobart's most coveted restaurants
- Taste your way around Bruny Island on a private tour
- Explore the famous Salamanca Market
- Sample award winning wines in the Coal River Valley
- Experience Mona Like a Rockstar

INCLUDES

- 4 nights 5 star accommodation at MACq 01 Hobart in a Superior Hunter Room
- Meals as specified
- Welcome dinner at Aloft – five course tasting menu with matched wines
- Private day tour to Bruny Island including lunch, wine and tastings
- Crystal stem wine and cheese tasting at Puddleduck Vineyard
- Wine tasting at Craigow Winery
- Two course lunch including a flight of three wines at Frogmore Creek
- Gin or whiskey tasting at Killara Distillery
- Mona Like a Rockstar including five course degustation lunch and matched wines
- Return Posh Pit ferry transfers to Mona
- Private return transfers from Hobart Airport
- Services of tour leader and professional driver/guides



Bruny Island Cheese Co.

Tourism Tasmania/Adam Gibson

Tourism Tasmania/Adam Gibson



Hobart

HOBART

Hobart is a small city that's big on charm and its compact size makes it ideal for exploring by foot. From the weekly Salamanca Markets and the lively Constitution Dock to the annual Festival of Voices and other iconic events, it's little wonder Hobart remains such a popular destination. Venture out from Hobart to Port Arthur, Richmond, Bruny Island and the Huon Valley for interesting and easy day trips.

SEE

- Watch a spectacular sunrise from the Hobart waterfront
- Explore the interesting, and sometimes controversial, exhibits at Mona

DO

- Explore Port Arthur Historic Site and learn about Australia's compelling convict history
- Walk from Salamanca to Battery Point via Kelly's Steps
- Indulge in artesian cheese, chocolate and craft beer on Bruny Island
- Drive up Mt Wellington for incredible views of Hobart

EAT & DRINK

- Try a signature scallop pie from the Salamanca Markets

WHAT'S ON

Targa Tasmania

8 to 13 April

Festival of Voices

28 June to 7 July

Huon Valley Mid-Winter Festival

12 to 13 July



| REF. | APARTMENTS | PAGE | REF. | HOTELS | PAGE |
|------|-----------------------------------|------|------|-------------------------------|------|
| 1 | The Old Woolstore Apartment Hotel | 54 | 7 | The Henry Jones Art Hotel | 55 |
| 2 | Salamanca Suites | 54 | 8 | Hotel Grand Chancellor Hobart | 53 |
| 3 | Salamanca Terraces | 55 | 9 | Lenna of Hobart | 54 |
| | | | 10 | MACq 01 | 55 |
| | | | 11 | Rydges Hobart | 52 |
| | | | 12 | Travelodge Hobart | 52 |
| | | | 13 | Vibe Hotel Hobart | 52 |
| | | | 14 | Wrest Point | 55 |

HOBART & SOUTHERN TASMANIA TOURS



MAXIMUM GROUP SIZE
8

MOORILLA WINE MEETS MONA ART

Wine and art is, without doubt, a match made in heaven. Travel via fast ferry from Hobart to Mona (Museum of Old & New Art) and explore the permanent collection as well as an array of exhibitions before being taken on a behind-the-scenes tour of the winery and vineyard. Enjoy lunch with a glass of wine at The Source Restaurant.

Includes:

- Admission to Mona
- Vineyard, winery tour and tutored wine tasting
- Lunch with a glass of wine
- Return ferry transfers from Hobart Ferry Terminal

Operator: Moorilla Estate

Duration: 6 hours 30 minutes – 8 hours

Departs: Fri to Mon from Hobart Ferry Terminal at 9:15am, 10:15am

Not suitable for children under 18 yrs.

| | Adult |
|-----------------------|--------|
| Winery & Gallery Tour | \$220* |



MAXIMUM GROUP SIZE
8

MOORILLA'S POSH-AS DAY AT MONA

Indulge in a luxurious day of wine and art at Mona, the largest privately owned gallery and museum in Australia. Set sail from Hobart to Mona on a high-speed ferry, complete with on board bar. On arrival explore the galleries and exhibitions. Then take an intimate vineyard tour with wine tastings, before enjoying a delicious lunch. Spend the rest of the afternoon exploring more of the museum, before your journey back to Hobart.

Includes:

- Admission to Mona • 2 course lunch with 2 glasses of wine • Private guided vineyard and winery tour
- Tutored wine tasting • Bottle of wine
- Return ferry transfers in the Posh Pit from Hobart

Operator: Moorilla Estate

Duration: 8 hours

Departs: Fri to Mon from Hobart at 9:15am

Not suitable for children under 18 yrs.

| | Adult |
|-----------------------|--------|
| Winery & Gallery Tour | \$520* |



MONA WITH MT WELLINGTON

From the top of Mt Wellington, take in the amazing views across the Derwent River and Hobart. Stop at the Observation Deck and Interpretation Centre before descending the mountain to visit the Cascade Gardens which surround the historic Cascade Brewery building. The tour of Mt Wellington finishes in the morning allowing the rest of the day to explore Mona.

Includes:

- Admission to Mona
- Informative commentary
- Experienced guide
- Ferry from Mona to Brooke Street Pier
- Pick-up from Hobart accommodation

Operator: Gray Line Tasmania

Duration: 7 hours

Departs: Mon, Fri, Sat from Brooke Street Pier, Hobart at 9:15am

| | Adult | Child 4-17 yrs |
|---------------|--------|----------------|
| Full Day Tour | \$132* | \$66* |



MAXIMUM GROUP SIZE
16

DISTILLERY TOUR

An ultimate experience for anyone who loves fine spirits and wants to learn about the art of distilling. Take a journey from the barrel to the bottle, where you will taste some of the world's finest whiskies, gins, vodkas, and liqueurs. Tour three distilleries including a behind the scenes exclusive visit to a distillery that does not open to the public and two local favourites.

Includes:

- Visits to 3 distilleries
- Tastings of gin, whisky, vodka and liqueurs
- Morning Tea • Lunch • Knowledgeable guide
- Return transfers from Hobart accommodation

Operator: Bruny Island Safaris

Duration: 6 hours

Departs: On request from Hobart at 10am

Not suitable for children under 18 yrs.

| | Adult |
|-----------------|---------|
| Distillery Tour | \$350*^ |

^Minimum two people required for tour to operate.



MAXIMUM GROUP SIZE
20

MT. FIELD, MT. WELLINGTON & WILDLIFE

Soak up Tasmania's pure and wild nature in a day of rainforest walks, picturesque waterfalls, wildlife and misty mountaintops. Visit Mt. Field National Park and embark on the Three Falls Circuit which takes you to the iconic Russell Falls, the peaceful Horseshoe Falls and the Lady Barron Falls. Visit Bonorong Wildlife Sanctuary before heading to the summit of kunanyi/Mt. Wellington.

Includes:

- Admission to Bonorong Wildlife Sanctuary
- Guided walks and commentary
- National park fees
- Return transfers from selected Hobart accommodation

Operator: Tours Tasmania

Duration: 10 hours

Departs: Tue, Wed, Fri from Hobart at 7:30am

Not suitable for children under 8 yrs.

| | Adult | Child 8-15 yrs |
|---------------|--------|----------------|
| Full Day Tour | \$154* | \$144* |



MAXIMUM GROUP SIZE
20

TAHUNE AIRWALK & HASTINGS CAVES

Head into the treetops and then below ground for some amazing scenic contrasts. The Tahune AirWalk Cantilever stretches more than 600 metres through the treetops with spectacular panoramic views. Enjoy other short walks around the site before continuing south to Hastings Caves. Take a dip in the thermal pool and then join a walk deep underground into the amazing cave network with its ancient formations.

Includes:

- Admission to Tahune Forest AirWalk
- Hastings Caves guided tour • National park fees
- Return transfers from selected Hobart accommodation

Operator: Tours Tasmania

Duration: 10 hours

Departs: Mon, Thu from Hobart at 7:30am

Not suitable for children under 8 yrs.

| | Adult | Child 8-15 yrs |
|---------------|--------|----------------|
| Full Day Tour | \$174* | \$164* |

HOBART & SOUTHERN TASMANIA TOURS



SOUTHWEST WILDERNESS EXPERIENCE

Enjoy a bird's-eye view as you fly over Southwest National Park to explore remote wilderness and waterways. Embark on a boat cruise along the Melaleuca Inlet as well as a walking tour along the Needwonnee Walk. Visit the Melaleuca Museum and take a scenic boat ride, before lunch paired with Tasmanian wines.

Includes:

- Return scenic flight to Melaleuca
- Boat cruise into Bathurst Harbour • Tour of Melaleuca
- Experienced guide • Informative commentary
- Gourmet Tasmanian produce lunch with wine

Operator: Par Avion Wilderness Tours

Duration: 8 hours

Departs: Daily from Cambridge Aerodrome, Hobart at 8:30am

| | Adult | Child 3-15 yrs |
|------------------------|---------------|----------------|
| Scenic Flight and Tour | \$699* | \$649* |



BRUNY ISLAND FOODS, SIGHTSEEING & LIGHTHOUSE

On this guided tour, experience the island's history, flora, fauna, scenery and locally made, award-winning specialty produce. In addition to an amazing lunch menu, the tour includes sampling chocolate, fudge and honey. Search for white wallabies, native animals, birdlife and take a tour of Cape Bruny Lighthouse. Drive through an ancient rainforest and climb the steps to Truganini Memorial Lookout at the Neck Wildlife Reserve.

Includes:

- Return ferry to Bruny Island • Morning snack
- Exclusive Cape Bruny Lighthouse tour • Lunch
- Numerous produce tastings • Local guide • Return transfers from selected locations in the Hobart region

Operator: Bruny Island Safaris

Duration: 10 hours 30 minutes

Departs: Daily from Hobart at 7am

| | Adult/Child |
|---------------|---------------|
| Full Day Tour | \$260* |



BRUNY ISLAND TRAVELLER

Taste your way across Bruny Island by visiting some of the local artisan producers. Take in the island's spectacular scenery on this full day adventure. Enjoy award-winning cheeses, premium wines and beer, freshly shucked oysters, handmade fudge, local honey, ice cream, mead and a beachside lunch. Visit the Neck Lookout and Mavista Rainforest.

Includes:

- All tastings
- Guided tour of Bruny Island
- Morning tea and lunch
- Maximum 24 passengers
- Return transfers from Hobart CBD accommodation

Operator: Bruny Island Traveller

Duration: 10 hours

Departs: Daily from Hobart at 7:45am

Not suitable for children under 3 yrs.

| | Adult | Child 3-17 yrs |
|---------------|---------------|----------------|
| Full Day Tour | \$265* | \$230* |



BRUNY ISLAND WILDERNESS CRUISE

Cruise alongside some of Australia's highest sea cliffs, beneath towering crags and drift up close to the awesome Breathing Rock blowhole. Enter deep sea caves and marvel at the awesome sea stack, The Monument. Join in the search for the abundant coastal wildlife.

Includes:

- 3 hour Bruny Island Wilderness Cruise
- Return scenic bus tour from Hobart to Bruny Island
- Experienced driver/guide
- Informative commentary
- Morning tea • Lunch

Operator: Bruny Island Cruises

Duration: 9 hours 30 minutes

Departs: Daily from Franklin Wharf, Hobart at 7:30am

| | Adult | Child 3-16 yrs |
|---------------|---------------|----------------|
| Full Day Tour | \$265* | \$195* |



IRON POT CRUISE

Discover Hobart's coastal beauty and maritime history on a two and a half hour eco cruise exploring its waterways, beaches, cliffs and caves. Journey up to the Iron Pot, Australia's oldest lighthouse and hear the tales of early shipwrecks. Voyage further south into Storm Bay to circumnavigate Betsey Island, which is home to a variety of seabirds including the majestic white bellied sea eagle.

Includes:

- 2 hour 30 minute cruise
- Qualified crew
- Informative commentary

Operator: Pennicott Wilderness Journeys

Duration: 2 hours 30 minutes

Departs: Daily from Franklin Wharf, Hobart at 2pm

| | Adult | Child 3-16 yrs |
|---------------|---------------|----------------|
| Scenic Cruise | \$140* | \$120* |



TASMANIAN SEAFOOD SEDUCTION CRUISE

Spend the day cruising on pristine waterways gathering fresh Tasmanian seafood. Sit back and relax as your guide snorkels for wild abalone and sea urchin. Enjoy succulent, salty oysters straight from the shell and feast on seafood including rock lobster, abalone, sea urchin and salmon.

Includes:

- D'Entrecasteaux Channel cruise
- Qualified crew • Informative commentary
- Degustation seafood lunch
- Tasmanian wine, beer, cider and organic juice

Operator: Pennicott Wilderness Journeys

Duration: 7 hours 30 minutes

Departs: Sun to Mon from Franklin Wharf, Hobart at 9:30am, Sat at 10am

Not suitable for children under 2 yrs.

| | Adult/Child |
|---------------|---------------|
| Scenic Cruise | \$700* |

HOBART & SOUTHERN TASMANIA TOURS



TASMAN ISLAND ECO CRUISE

Travel along the spectacular coastline of the Tasman Peninsula National Park. See Australia's highest sea cliffs, waterfalls, archways and blowholes. Enter deep sea caves and search for abundant wildlife including seals, migrating whales, dolphins and seabirds.

Includes:

- 3 hour wilderness cruise
- Morning tea • Lunch
- Return bus tour from Hobart to Tasman Peninsula

Operator: Tasman Island Cruises

Duration: 10 hours

Departs: Daily from Franklin Wharf, Hobart at 7:15am

Other Tour Options:

Tour with Tasmanian Devil Park **\$320*** per adult, **\$250*** per child.

Tour with Port Arthur Historic Site **\$290*** per adult, **\$210*** per child.

| | Adult | Child 3-16 yrs |
|---------------|---------------|----------------|
| Full Day Tour | \$265* | \$195* |



MARIA ISLAND DAY TOUR

Travel from Hobart to the East Coast and then enjoy a short boat cruise to Maria Island where the only permanent inhabitants are the abundant wildlife. This is a day for active travellers who are keen to walk and enjoy nature in all of its glory. Maria Island has a diverse range of highlights including convict history, coastal cliffs and deserted beaches.

Includes:

- Return boat cruise from Triabunna to Maria Island
- Guided walks and commentary
- National park fees
- Return transfers from selected Hobart accommodation

Operator: Tours Tasmania

Duration: 10 hours

Departs: Mon, Tue, Thu from Hobart at 6:45am (Nov – Apr)

Not suitable for children under 8 yrs.

| | Adult | Child 8-15 yrs |
|---------------|---------------|----------------|
| Full Day Tour | \$174* | \$164* |



WINEGLASS BAY & FREYCINET

Drive from Hobart along the scenic East Coast to Freycinet National Park. Walk to the Wineglass Bay Lookout for world-famous views and stunning photo opportunities. Returning from the lookout, enjoy a lunch break at Honeymoon Bay. Walk the Cape Tourville Lighthouse circuit and visit Sleepy Bay. Before returning to Hobart, stop at Devil's Corner winery. Perched high on a hill overlooking Freycinet, it's the ideal place to kick back with a glass of wine or a gelato at the end of a glorious day.

Includes:

- Wineglass Bay Lookout • Guided walks
- Experienced guide • National park fees
- Return transfers from selected Hobart accommodation

Operator: Tours Tasmania

Duration: 10 hours 30 minutes

Departs: Tue to Fri from Hobart at 7:30am

Not suitable for children under 8 yrs.

| | Adult | Child 8-15 yrs |
|---------------|---------------|----------------|
| Full Day Tour | \$134* | \$124* |



PORT ARTHUR BUS SERVICE

Spend the day exploring the UNESCO World-heritage listed Port Arthur Historic Site at your own pace. Take a self-guided Port Arthur Audio Experience and explore more than 30 historic buildings, ruins and restored houses and heritage gardens. Enjoy a 20 minute harbour cruise.

Includes:

- Admission to Port Arthur Historic Site
- 20 minute harbour cruise
- Return bus transfers to Port Arthur Historic Site

Operator: Pennicott Wilderness Journeys

Duration: 10 hours

Departs: Daily from Franklin Wharf, Hobart at 7:45am

| | Adult | Child 3-16 yrs |
|------------------------|--------------|----------------|
| Admission and Transfer | \$99* | \$78* |



PORT ARTHUR & TASSIE DEVILS

Enjoy a fun, action-packed day on the stunning Tasman Peninsula. Take a walk exploring Tasman Arch, Devils Kitchen and Waterfall Bay. Travel to Tasmania Devil Unzoo™ and watch devils feeding. Spend the afternoon exploring the Port Arthur Historic Site with its captivating and gruesome history. Return to Hobart via picturesque Richmond village.

Includes:

- Admission to Tasmania Devil Unzoo™
- Admission to Port Arthur Historic Site
- Port Arthur Harbour cruise
- Return transfers from selected Hobart accommodation

Operator: Tours Tasmania

Duration: 10 hours 30 minutes

Departs: Mon to Fri from Hobart at 7:30am

Not suitable for children under 8 yrs.

| | Adult | Child 8-15 yrs |
|---------------|---------------|----------------|
| Full Day Tour | \$159* | \$149* |



PORT ARTHUR, RICHMOND & TASMAN PENINSULA

Journey to the Tasman Peninsula and learn about the history of this area. Wonder at the amazing coastal views from pristine Pirates Bay Lookout and take a guided walk to discover Waterfall Bay, Tasman Arch and Devil's Kitchen. Spend the afternoon exploring the Port Arthur Historic Site. Return to Hobart via the historic township of Richmond and walk across Australia's oldest convict built, sand-stone bridge.

Includes:

- Admission to Port Arthur Historic Site
- Port Arthur Harbour cruise
- Return transfers from selected Hobart accommodation

Operator: Tours Tasmania

Duration: 10 hours 30 minutes

Departs: Mon to Fri from Hobart at 7:30am

Not suitable for children under 8 yrs.

| | Adult | Child 8-15 yrs |
|---------------|---------------|----------------|
| Full Day Tour | \$144* | \$134* |

HOBART ACCOMMODATION

RYDGES HOBART



Manor King

Corner Argyle and Lewis Streets, North Hobart
MAP PAGE 48

From **\$187***

- ❖ Boutique hotel with Heritage Listed buildings
- ❖ Complimentary parking available
- ❖ Restaurant, lobby and bar feature warming fireplaces

Location: In North Hobart yet walking distance to attractions such as the Botanical Gardens and Elizabeth Street. Distances: Brooke Street Pier 2.6km.

Property Features: Pool (outdoor – closed Apr – Sep), Restaurant, Bar, Room service, Guest laundry, Non smoking, Parking (free), 63 rooms.

Room Features: Mini bar, Tea/coffee making facilities, Smart TV, Ironing facilities, Hair dryer.

Max Capacity: Manor King/Superior King – 3 adults or 2 adults/2 children.



BEST WESTERN HOBART



King Balcony

156 Bathurst Street, Hobart
MAP PAGE 48

From **\$179***

- ❖ All rooms have city or mountain views
- ❖ Relax on luxury, pillow-top mattresses
- ❖ Enjoy happy hour at Embers Restaurant

Location: In the heart of Hobart with shopping, nightlife and restaurants just minutes' walk away. Distances: Brooke Street Pier 1km.

Property Features: Restaurant, Bar, Room service, Exercise equipment, Laundry/dry cleaning service, Lift, 24 hour reception, Non smoking, Parking (undercover – extra charge), 140 rooms.

Room Features: Air-conditioning, Balcony, Tea/coffee making facilities, Mini bar, Smart TV, Ironing facilities, Hair dryer.

Max Capacity: King Balcony/Split King/Executive/Deluxe King Suite – 2, King and Single/Disable Queen and Single – 3, Family/2 Bedroom – 4.



TRAVELODGE HOBART



Guest Room

167 Macquarie Street, Hobart
MAP PAGE 48

From **\$164***

- ❖ Rooms have views of Mt Wellington and the city
- ❖ Walk to Salamanca Markets, the waterfront and Hobart Museum
- ❖ Meals from selected restaurants can be charged back to guest rooms

Location: In downtown Hobart and the ideal base for exploring the city by foot. Distances: Brooke Street Pier 650m.

Property Features: Restaurant (breakfast), Room service (mini bar only), Dry cleaning service, Guest laundry, 24 hour reception, Parking (on-site limited and off-site – extra charge), 131 rooms.

Room Features: Free Wi-Fi, Air-conditioning, Heating, Kitchenette with microwave, Tea/coffee making facilities, Hair dryer, All rooms non smoking.

Max Capacity: Guest Room/Executive Room – 3.



VIBE HOTEL HOBART



Guest Room

36 Argyle Street, Hobart
MAP PAGE 48

From **\$230***

- ❖ All bedroom furniture made from Tasmanian oak and made from local craftsmen
- ❖ Paddock-to-plate culinary delights served at Belvedere restaurant
- ❖ Gym and heated pool on-site

Location: Situated in the heart of historical Hobart with the Salamanca Markets, bars and galleries close by. Distances: Brooke Street Pier 550m.

Property Features: Pool (heated), Restaurant, Bar, Room service, Gym, Laundry service, Lift, 24 hour reception, 142 rooms.

Room Features: Air-conditioning, Coffee pod machine, Tea/coffee making facilities, Mini bar, Ironing facilities, Hair dryer, Safe.

Max Capacity: Guest Room/Mountain View – 2.



CROWNE PLAZA HOBART



Standard



Standard Club

110 Liverpool Street, Hobart
MAP PAGE 48

From **\$281***

- ◆ Spacious, modern rooms with contemporary design
- ◆ Rooftop Club Lounge with panoramic views
- ◆ A large, outdoor deck overlooking Liverpool Street

Location: The city's renowned Salamanca Place, Constitution Dock and the waterfront are a short walk from the hotel. Distances: Brooke Street Pier 750m.

Property Features: Restaurants (2), Bars (2), 24 hour room service, Fitness centre, Club lounge, Outdoor deck, Laundry/dry cleaning service, Lift, Parking (valet – extra charge), 241 rooms.

Room Features: Air-conditioning, Tea/coffee making facilities, Mini bar, Cable TV, Smart TV with Chromecast, Ironing facilities, Bathrobes, Hair dryer, Safe.

Max Capacity: Standard/Standard Club – 3 adults or 2 adults/2 children.



HADLEY'S ORIENT HOTEL

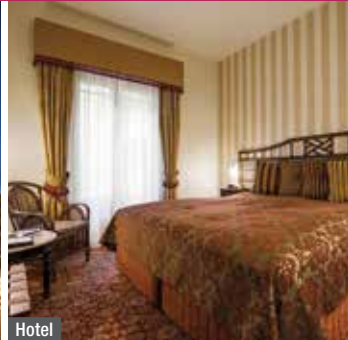

Hotel

34 Murray Street, Hobart
MAP PAGE 48

From **\$310***

- ◆ National Trust building, originally built by convict labour in 1834
- ◆ Indulge in a traditional afternoon tea in the beautiful atrium
- ◆ Victorian era charm with authentic, old-fashioned service

Includes full breakfast daily.

Location: A short walk away from Salamanca, the Mona ferry and the CBD. Distances: Brooke Street Pier 400m.

Property Features: Restaurant, Bar, Room service, Laundry/dry cleaning service, Lift, 24 hour reception, Non smoking, Parking (off-site – extra charge), 71 rooms.

Room Features: Tea/coffee making facilities, In-room movies (free), Ironing facilities, Hair dryer, Safe.

Max Capacity: Hotel/Superior/Suite – 2.



HOTEL GRAND CHANCELLOR HOBART



City Side

1 Davey Street, Hobart
MAP PAGE 48

From **\$274***

- ◆ Spacious, contemporary rooms are modern and feature panoramic views
- ◆ Atrium Bar and Tasman Restaurant serve local produce and beverages
- ◆ Minutes' walk away from attractions such as Constitution Dock

Location: On Hobart's waterfront and perfect for exploring the city by foot. Distances: Brooke Street Pier 600m.

Property Features: Pool (heated indoor), Restaurant, Bar, 24 hour room service, Gym, Sauna, 24 hour reception, Parking (on-site – extra charge), 244 rooms.

Room Features: Air-conditioning, Tea/coffee making facilities, 55" Smart TV with Chromecast, In-room movies (pay to view), Ironing facilities, Hair dryer.

Max Capacity: City Side/Harbour View/Superior City Side/Superior Harbour View – 3 adults or 2 adults/2 children.



HOBART ACCOMMODATION

LENNA OF HOBART



Mountain View

20 Runnymede Street, Battery Point
MAP PAGE 48

From **\$270***

- ❖ A beautifully restored sandstone mansion, classified by the National Trust
- ❖ Rooms and suites are spacious with modern amenities
- ❖ Enjoy mountain, harbour or park views

Location: The ideal base from which to explore southern Tasmania while Salamanca Place, the waterfront and dining options are within walking distance. Distances: Brooke Street Pier 600m.

Property Features: Chandelier Lounge Bar, Breakfast service, Lift, 24 hour reception, Guest laundry, Parking (free), 52 rooms.

Room Features: Air-conditioning, Coffee pod machine, Mini bar, Cable TV, Ironing facilities, Hair dryer, Safe.

Max Capacity: Mountain View/Park View/Harbour View/Harbour View King Suite – 3, Family Suite – 4.



Harbour View King Suite



THE OLD WOOLSTORE APARTMENT HOTEL



Hotel Room

1 Macquarie Street, Hobart
MAP PAGE 48

From **\$295***

- ❖ A Heritage Listed façade, classified by the National Trust
- ❖ Rooms are spacious with modern amenities and conveniences
- ❖ Apartments cater to families and groups

Includes full breakfast daily.

Location: Within a stone's throw of the city centre and just a block away from the waterfront. Distances: Brooke Street Pier 700m.

Property Features: Restaurant, Bar, 24 hour room service, Gym, Laundry/dry cleaning service, 24 hour reception, Parking, 242 rooms.

Room Features: Air-conditioning, Kitchen with microwave and dishwasher (except Hotel Room), Tea/coffee making facilities, Mini bar, Cable TV, Laundry (except Hotel Room), Ironing facilities, Hair dryer.

Max Capacity: Hotel Room – 4, Studio/Deluxe Spa – 2, 1 Bedroom – 3, 2 Bedroom – 5.



SALAMANCA SUITES



Studio



2 Bedroom

Corner Salamanca Place and Runnymede Street, Hobart⁺
MAP PAGE 48

From **\$290***

- ❖ Guests can use the bar and restaurant at the Lenna of Hobart
- ❖ A short walk to attractions such as historic Battery Point
- ❖ Spacious suites are ideal for long stays and families

Location: At the eastern end of Salamanca Place and close to a selection of Hobart's restaurants, bars and galleries. Distances: Brooke Street Pier 600m.

Property Features: Lift, 24 hour reception, Non smoking, Parking (free), 18 rooms.

Room Features: Air-conditioning, Balcony or courtyard, Mini bar, Kitchen with microwave, Dishwasher (1 and 2 Bedroom), Cable TV, Laundry facilities.

Max Capacity: Studio/1 Bedroom – 3, 2 Bedroom – 5.

+ Reception: Lenna of Hobart, 20 Runnymede Street Hobart.



* FROM PRICES ARE A GUIDE ONLY, subject to change and availability and are in Australian Dollars. Prices are per room per night for 2 people, unless otherwise specified and based on the lowest room category for travel in low season. For full terms and conditions, refer to the Booking Conditions on the inside back cover of this brochure.

SALAMANCA TERRACES



Hotel Studio



1 Bedroom

Corner Salamanca Place and Runnymede Street, Hobart⁺
MAP PAGE 48

From **\$231***

- ❖ Self-contained and fully serviced apartments
- ❖ Laundry facilities, dining and bar services available at Lenna of Hobart
- ❖ Stroll the nearby cobblestone pathways and browse galleries and art shops

Location: On Salamanca Place, adjacent to Hobart's picturesque waterfront and historic Battery Point. Distances: Brooke Street Pier 600m.

Property Features: Lift, 24 hour reception, Non smoking, Parking (free), 25 rooms.

Room Features: Air-conditioning, Limited cooking facilities with microwave (Hotel Studio), Kitchen with microwave (1 and 2 Bedroom), Cable TV, Washer/dryer (1 and 2 Bedroom), Ironing facilities.

Max Capacity: Hotel Studio – 2, 1 Bedroom/1 Bedroom Penthouse – 3, 2 Bedroom Townhouse – 5.

+ Reception: Lenna of Hobart, 20 Runnymede Street Hobart.



WREST POINT



410 Sandy Bay Road, Sandy Bay
MAP PAGE 48



Motor Inn

From **\$160***

- ❖ Rooms have views of the Derwent River or Mt Wellington
- ❖ On-site casino
- ❖ Day spa offers treatments, therapies and beauty services

Location: Positioned on the Derwent River and a short drive into Hobart CBD. Distances: Brooke Street Pier 2.8km.

Property Features: Casino, Pool (heated indoor), Spa, Restaurants (5), Bars (4), Room service, Soulful Infusions (day spa), Gym, Sauna, Mini golf, Hairdresser, Lift, 24 hour reception, Parking (free), 269 rooms.

Room Features: Air-conditioning, Tea/coffee making facilities, Cable TV, In-room movies (free), Ironing facilities, Hair dryer, Safe.

Max Capacity: Motor Inn/Harbour View Deluxe/Mountain View Deluxe/Water Edge – 3, Harbour View Suite – 2.



THE HENRY JONES ART HOTEL

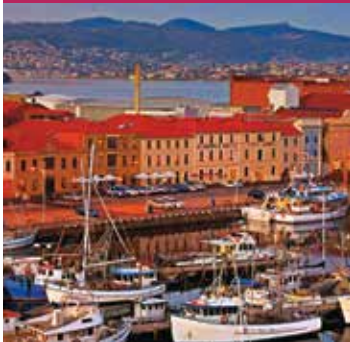

25 Hunter Street, Hobart
MAP PAGE 48



Standard

From **\$380***

- ❖ A first class hotel showcasing the work of the state's finest, visual artists
- ❖ Most rooms have harbour and water views
- ❖ A bar is located under the central glass atrium

Includes full breakfast daily.

Location: On the waterfront and converted from a row of historic warehouses. Walk to Salamanca Place and the CBD. Distances: Brooke Street Pier 500m.

Property Features: IXL Gallery, Restaurants (2), Bar, Café, Room service, Gym, Guest laundry, 24 hour reception, Valet parking (extra charge), 56 rooms.

Room Features: Air-conditioning, Mini bar, Tea/coffee making facilities, Chromecast, Cable TV, Ironing facilities, Spa bath (except Standard).

Max Capacity: Standard/Standard Harbour View/Deluxe Spa/Deluxe Spa Harbour View/Henry Jones Suite/Oriental Suite – 3, Peacock Terrace Suite – 4.



MACQ 01



18 Hunter Street, Hobart
MAP PAGE 48



Superior Hunter

From **\$400***

- ❖ Some rooms and suites have private terraces with views of the harbour
- ❖ Enjoy a drink in the Story Bar
- ❖ Unique experiences such as story-telling tours available

Includes full breakfast daily.

Location: In the heart of Hobart's waterfront and steps from the CBD, museum, Salamanca Place and an array of dining options. Distances: Brooke Street Pier 500m.

Property Features: Restaurant, Bars (2), Gym, Guest lounge, Laundry/dry cleaning services, 24 hour reception, Valet parking (extra charge), 114 rooms.

Room Features: Water views (Executive Waterfront Suite, Premium Waterfront Suites, Luxury Waterfront Suites, Superior Waterfront Room), Fireplace (Luxury Waterfront Suite, Executive Corner Suite), Air-conditioning, Balcony, Coffee pod machine, Ironing facilities, Bathrobes.

Max Capacity: Superior Hunter/Luxury Waterfront Suite/Superior Corner Suite/Premium Waterfront Suite/Superior Waterfront/Executive Corner Suite/Executive Waterfront Suite – 3.





Dove Lake, Cradle Mountain

Tourism Tasmania/ Jason Charles Hill

NORTH WESTERN TASMANIA

This stunning region is home to some of the most spectacular scenery on the planet. Iconic, not to be missed landmarks include Cradle Mountain, Dove Lake, the Gordon River and The Nut. The rich farmland of the north west is as beautiful as it is bountiful and worth the leisurely journey along Bass Strait from Devonport to Stanley.

SEE

- See Huon pines and other local flora on a Gordon River cruise

DO

- Walk or take the chairlift to the summit of The Nut, located in Stanley
- Hike through the Tarkine Wilderness
- Take a scenic helicopter ride deep into Tasmania's west coast wilderness
- Get up close and personal with Tassie devils and quolls at Devils @ Cradle

WHAT'S ON

Devonport Jazz Festival

25 to 28 July

Chocolate Winterfest, Latrobe

13 August

Bloomin' Tulips Festival, Wynyard

12 October

Devonport Food & Wine Festival

1 to 31 October



| REF. | APARTMENTS | PAGE | REF. | HOTELS | PAGE |
|------|------------------------------------|------|------|--------------------------------------|------|
| 1 | Discovery Parks – Cradle Mountain | 59 | 1 | Cradle Mountain Hotel | 60 |
| 2 | Discovery Parks – Devonport | 59 | 3 | Hanlon Guest House, Stanley | 58 |
| 3 | Horizon Deluxe Apartments, Stanley | 58 | 6 | Lemonthyme Wilderness Retreat, Moina | 59 |
| 4 | Risby Cove, Strahan | 60 | 2 | Novotel Devonport | 59 |
| 5 | Tall Timbers, Smithton | 58 | 3 | Stanley Seaview Inn | 58 |
| | | | 4 | Strahan Village | 60 |



DEVILS @ CRADLE

Devils @ Cradle is a Tasmanian devil conservation sanctuary. Get up close and personal with Tasmanian devils and quolls on a guided tour.

During a Day Keeper Tour, observe these extraordinary animals up close while a keeper explains their lifestyle and the threats that confront them. Experience a rare and close up viewing of devils and quolls feeding during an After Dark Feeding. Quite a spectacular sight!

Operator: Devils @ Cradle
Duration: Day Keeper Tour: 45 minutes
 After Dark Feeding: 1 hour 15 minutes
Open: 9:30am – 5pm daily except Christmas Day
 Day Keeper Tour: Daily at 10:30am, 3pm
 After Dark Feeding: Daily at 5:30pm (Apr – Mar), 8:30pm (29 Mar – 28 Apr, 21 Sep – 13 Oct, 14 Dec 24 – 28 Jan 25)

| | Adult | Child 4-15 yrs |
|--------------------|--------------|----------------|
| Day Keeper Tour | \$25* | \$15* |
| After Dark Feeding | \$38* | \$20* |



MORNING HERITAGE CRUISE

Cruise down the iconic Gordon River, one of Tasmania's most scenic journeys. Learn about Macquarie Harbour's intriguing history, pass through Hell's Gates, take a guided tour at Sarah Island, and enjoy a delicious lunch on the Gordon River.

Includes:
 • Gordon River cruise • Sarah Island guided tour • Lunch
 • Rainforest board walk • Informative commentary

Operator: World Heritage Cruises
Duration: 6 hours
Departs: Daily from Strahan Wharf at 9am
 (1 Apr – 14 Jul, 16 Aug 24 – 31 Mar 25)
Afternoon cruise also available 27 Dec 24 – 16 Jan 25.

| | Adult | Child 5-16 yrs |
|---------------------------|---------------|----------------|
| Main Deck Centre Seating | \$155* | \$70* |
| Main Deck Window Seating | \$190* | \$90* |
| Upper Deck Centre Seating | \$200* | \$200* |
| Upper Deck Window Seating | \$210* | \$210* |



THE SUNSET EXPERIENCE

Enjoy an exclusive evening visit at Devils @ Cradle. Experience close encounters with Tasmanian Devils and quolls, visit behind-the-scenes at the animal nursery and enjoy a Tasmanian devil feeding session. The evening concludes with drinks and Tasmanian sweet treats around the campfire as the sun sets over Cradle Mountain.

Includes:
 • Admission to Devils @ Cradle
 • Exclusive guided tour
 • Welcome drink and sweet treats
 • Expert guide
Operator: Devils @ Cradle
Duration: 1 hour 15 minutes
Departs: Daily from Devils @ Cradle at 7pm (Oct – Apr)

| | Adult | Child 4-15 yrs |
|-------------|--------------|----------------|
| Guided Tour | \$99* | \$75* |



RIVER & RAINFOREST

Take a half day journey from Strahan's harbourside port to Dubbil Barril, deep into the Tasmanian wilderness. Stop at two remote stations along the way and take short walks through cool temperate rainforest and along the banks of the King River Bridge.

Includes:
 • Return rail travel from Strahan • Informative commentary
 • Rainforest walk • Honey tasting
 • Canapés and lunch (Wilderness carriage)
Operator: West Coast Wilderness Railway
Duration: 4 hours 30 minutes
Departs: From Regatta Point Station, Strahan
 Mon to Sat at 8:30am (1 – 30 Apr, 21 Sep 24 – 31 Mar 25), Mon, Tue, Fri at 9:30am (1 May – 30 Sep 24)

| | Adult | Child 2-17 yrs |
|---------------------|---------------|----------------|
| Heritage Carriage | \$129* | \$65* |
| Wilderness Carriage | \$199* | \$199* |



GORDON RIVER CRUISE

Journey along Macquarie Harbour and visit Hells Gates. Be first on the Gordon River and cruise quietly with Spirit of the Wild's electric motors before stepping ashore at Heritage Landing. On Sarah Island, hear stories of convict hardship with an interpretive tour.

Includes:
 • Scenic Gordon River cruise
 • Expert guides
 • Informative commentary
 • Buffet lunch
Operator: Gordon River Cruises
Duration: 6 hours
Departs: Daily from Strahan at 8:30am

| | Adult | Child 3-14 yrs |
|-----------------|---------------|----------------|
| Central Seating | \$165* | \$83* |
| Window Seating | \$200* | \$100* |



RACK & GORGE JOURNEY

Join an unforgettable steam train journey through remote rainforest to the incredible King River Gorge. While travelling through the west coast's cool temperate rainforest, begin to ascend steep wilderness mountains under the power of the revolutionary Abt rack and pinion system, stopping at historic stations along the way.

Includes:
 • Return rail travel from Queenstown
 • Informative commentary
 • Canapés and lunch (Wilderness carriage)
 • Opportunity for Rainforest walk and gold panning

Operator: West Coast Wilderness Railway
Duration: 4 hours
Departs: From Queenstown Railway Station
 Mon to Sat at 9am (1 – 30 Apr, 21 Sep 24 – 31 Mar 25), Wed, Thu, Sat at 10am (1 May – 20 Sep 24)

| | Adult | Child 2-17 yrs |
|---------------------|---------------|----------------|
| Heritage Carriage | \$129* | \$65* |
| Wilderness Carriage | \$199* | \$199* |

NORTH WESTERN TASMANIA ACCOMMODATION

TALL TIMBERS, SMITHTON



Standard

Scotchtown Road, Smithton
MAP PAGE 56

From **\$220***

- ◆ Stylish rooms and apartments with stunning rural views
- ◆ One and two bedroom apartments are situated lakeside
- ◆ Ideal base from which to explore the Tarkine Wilderness

Location: In Smithton, the gateway to the many attractions of the North West coast. Distances: Town centre 1.7km.

Property Features: Pool (heated indoor), Spa, Restaurant, Bar, Room service, Gym, Tennis courts (2), Barbecue area, Bottle shop, Gaming room, Guest laundry, Parking (free), 67 rooms.

Room Features: Heating, Tea/coffee making facilities, Mini bar, Kitchen with microwave (2 Bedroom), Cable TV, Laundry (2 Bedroom).

Max Capacity: Standard – 3, 2 Bedroom – 5.



HANLON GUEST HOUSE, STANLEY



6 Marshall Street, Stanley
MAP PAGE 56

From **\$155***

- ◆ A lovely big old heritage home tastefully furnished to suit its coastal location
- ◆ Guest lounge with honesty bar featuring a selection of whiskeys, gins and port along with a range of beers, wines and nibbles

Location: Conveniently situated just around the corner from Stanley's charming historical main street, with a selection of shops, eateries, galleries, The Angel's Share whiskey room and the famous Stanley Hotel nearby. Distances: Town centre 100m, Beach 200m.

Property Features: Guest lounge, Honesty bar, Non smoking, Parking (free), 6 rooms.

Room Features: Heater, TV, Mini bar, Refrigerator, Tea/coffee making facilities, Ironing facilities, Bathrobes, Hair dryer.

Max Capacity: King Cellar/King/Queen Bungalow/Beach View King Suite with Spa & Balcony/Beach View Queen Suite Up Stairs with Balcony – 2.

King Cellar room has a separate private bathroom with a large spa bath down a hallway.



STANLEY SEAVIEW INN



Standard

58 Dovecote Road, Stanley
MAP PAGE 56

From **\$165***

- ◆ Excellent for families and groups with self-catering, spacious rooms
- ◆ Most guest rooms have private balconies with views over The Nut
- ◆ Close to attractions such as Blue Hills Honey and the Tarkine Drive

Location: In the historic town of Stanley and walking distance to plenty of downtown dining options. Distances: Town centre 1km, Beach 1km.

Property Features: Bar, Guest lounge, Children's playground, Guest laundry, Non smoking, Parking (free), 23 rooms.

Room Features: Tea/coffee making facilities, Mini bar, Ironing facilities, Hair dryer.

Max Capacity: Standard/Seaview – 3, Seaview Spa/Seaview Studio/The Suite – 2, 2 Bedroom Seaview – 4, Family Seaview Studio – 5, 3 Bedroom Seaview – 6.



HORIZON DELUXE APARTMENTS, STANLEY



Luxury Studio

88 Dovecote Road, Stanley
MAP PAGE 56

From **\$440***

- ◆ All rooms have a luxuriously large spa bath with views
- ◆ Coastal and mountain views from all apartments
- ◆ Visit local attractions such as The Nut and Tarkine Drive

Includes full breakfast provisions supplied daily.

Location: Sits high on the farmland hills, overlooking the township of Stanley and providing magnificent views of the Stanley Nut and surrounding beaches. Distances: Town centre 1km, Beach 1km.

Property Features: Large gardens, Parking (free), 5 rooms.

Room Features: Ocean views, Air-conditioning, Balcony, Mini bar, Barbecue, Kitchen with microwave and dishwasher, Cable TV, DVD player, Washer/dryer, Ironing facilities, Spa, Bathrobes, Hair dryer, All rooms non smoking.

Max Capacity: Luxury Studio/1 Bedroom – 2, 2 Bedroom – 5.



DISCOVERY PARKS – DEVONPORT



Superior Cottage

13-19 Tarleton Street, East Devonport
MAP PAGE 56

From **\$165***

- ❖ Families will enjoy the children's playground and activities
- ❖ Spacious cottages with the comforts of home
- ❖ Minutes' drive from Spirit of Tasmania Ferry Terminal

Location: Midway between Launceston and Burnie on the north coast and just a short drive from the centre of Devonport. Distances: Town centre 5km.

Property Features: Children's playground, Movie room, Camp kitchen, Barbecue area, Convenience shop, Guest laundry, Parking (free), 15 cottages.

Room Features: Air-conditioning, Balcony, Kitchen with microwave, Tea/coffee making facilities, Ironing facilities.

Max Capacity: Superior Cottage/Superior Oceanview – 6, Superior Spa – 4.



NOVOTEL DEVONPORT



Standard

2 Best Street, Corner of Rooke and Best Streets, Devonport
MAP PAGE 56

From **\$166***

- ❖ Spacious hotel and suite accommodation
- ❖ A short drive from the Spirit of Tasmania Ferry Terminal
- ❖ Dine on Southeast Asian street food at Mr Good Guy

Location: In the heart of the city and close to shops and restaurants. Distances: Town centre 500m.

Property Features: Restaurant, Bar, Guest laundry, 24 hour reception, Non smoking, Parking (extra charge), 187 rooms.

Room Features: Air-conditioning, Mini bar, Tea/coffee making facilities, Docking station, Ironing facilities, Hair dryer, Safe.

Max Capacity: Standard/Superior – 4.



LEMONTYME WILDERNESS RETREAT, MOINA



2 Bedroom Cabin



Wilderness Cabin

770 Dolcoath Road, off Cradle Mountain Road, Moina
MAP PAGE 56

From **\$300***

- ❖ Boutique retreat complete with walking trails
- ❖ All suites and cabins have beautiful views of the rainforest
- ❖ Two bedroom cabins are perfect for families

Includes full breakfast daily.

Location: Nestled in a rainforest environment, just 30 minutes' drive from Cradle Mountain. Distances: Town centre 13.5km.

Property Features: Free Wi-Fi (common areas), Theatre, Restaurant, Bar, Barbecue area, Waterfall walks, Guest laundry, Parking (free), 23 rooms.

Room Features: Balcony, Gas fire, Tea/coffee making facilities, Mini bar, Spa bath (Wilderness Spa Cabin and Deluxe Wilderness Spa Suite).

Max Capacity: Wilderness Cabin/Wilderness Spa Cabin – 3, Deluxe Wilderness Cabin/Deluxe Wilderness Spa Suite – 2, 2 Bedroom Cabin – 5.

DISCOVERY PARKS – CRADLE MOUNTAIN



Premium Mountain Cabin



Deluxe 2 Bedroom Cabin

3832 Cradle Mountain Road, Cradle Mountain
MAP PAGE 56

From **\$280***

- ❖ Relax around an open fire in the common room, or in the Standard Cottage
- ❖ Upgrade your experience and stay in the new Premium Mountain Cabin
- ❖ Features guest laundry and a convenience shop for longer stays

Location: On the edge of the Cradle Mountain-Lake St Clair National Park at the starting point of the Overland Track. Distances: Moina 17km.

Property Features: Barbecue facilities, Camp kitchen, Convenience shop, Guest laundry, Parking (free), 64 rooms.

Room Features: Air-conditioning, Heating, Kitchen with microwave, Tea/coffee making facilities, Non smoking.

Max Capacity: Deluxe 2 Bedroom Cabin – 6, Premium Mountain Cabin – 2. Other room types also available upon request.



NORTH WESTERN TASMANIA ACCOMMODATION

CRADLE MOUNTAIN HOTEL



Standard Queen

3718 Cradle Mountain Road, Cradle Mountain
MAP PAGE 56

From **\$205***

- ❖ Nestled within breathtaking alpine woodland in the north-west highlands of Cradle Mountain-Lake St Clair National Park
- ❖ Direct access to the Wilderness Gallery

Includes full breakfast daily.

Location: On the fringe of the Cradle Mountain-Lake St Clair National Park and 200 metres to the Visitor Information Centre entry to board the bus for the walking trails. Distances: Moina 17km.

Property Features: Restaurant, Bar, Fireplace lounge libraries (2), Massage facilities (in-room), Access to Wilderness boardwalk and Gallery, Gift shop, Guest laundry, Parking (free), 60 rooms.

Room Features: Heating, Balcony, Tea/coffee making facilities, Ironing facilities, Hair dryer.

Max Capacity: Standard Queen – 3.



RISBY COVE, STRAHAN



The Esplanade, Strahan
MAP PAGE 56

From **\$165***

- ❖ All rooms and suites have water views
- ❖ The Risby Cove Gallery Café serves brunch and high tea daily
- ❖ Walk to the waterfront for Gordon River cruises

Location: Offers waterfront motel accommodation only steps away from the cruise boats and rail terminal. Distances: Town centre 200m.

Property Features: Gallery, Restaurant, Bar, Guest laundry, Parking (free), 11 rooms.

Room Features: Mini bar, Limited cooking facilities, Hair dryer.

Max Capacity: Standard Queen Studio/King Studio/Deluxe Waterfront Suite – 2, Balcony Suite – 3, 2 Bedroom Deluxe Waterfront Suite – 4.



STRAHAN VILLAGE



Hilltop Standard

41 The Esplanade, Strahan
MAP PAGE 56

From **\$150***

- ❖ Vast range of accommodation with breathtaking views of Macquarie Harbour
- ❖ Located in the heart of the western wilderness
- ❖ Gordon River Cruise departs from across the road

Location: On Macquarie Harbour and in the heart of Strahan where a variety of dining options can be found. Distances: Town centre 30m, Waterfront.

Property Features: Free Wi-Fi (common areas), Restaurant, Bar, Bistro, Café, 24 hour reception, Gift shop, Guest laundry, Parking (free), 132 rooms.

Room Features: Heating, Tea/coffee making facilities, Ironing facilities, Hair dryer.

Max Capacity: Hilltop Standard/Village Spa Terrace/Village Waterfront Terrace – 2.





Josef Chromy Wines

Tourism Tasmania/Andrew Wilson



LAUNCESTON & THE EAST COAST

As the island's second largest city, Launceston features elegant architecture, beautiful parks, great food and of course, the stunning Cataract Gorge, which can be seen either by foot or on a cruise. Wine lovers will enjoy the Tamar Valley Wine Route.

Discover Tasmania's East Coast, home to iconic destinations including the Bay of Fires, Binalong Bay, Freycinet National Park and Wineglass Bay. There are also picturesque holiday towns dotted up and down the coast including Swansea, St Helens and Scamander.

SEE

- Spend a couple of hours browsing the Queen Victoria Museum & Art Gallery in Launceston
- Enjoy views of Wineglass Bay from Freycinet National Park

DO

- Follow the Tamar Valley Wine Route, which extends for some 170 kilometres
- Stroll the stunning white beach at the Bay of Fires

EAT & DRINK

- Stop by the Christmas Hills Raspberry Farm and try their berry-inspired menu

WHAT'S ON

Bay of Fires Winter Arts Festival
7 to 10 June

Royal Launceston Show
12 to 14 October

MONA FOMA
February (dates to be confirmed)

LAUNCESTON

| REF. | APARTMENTS | PAGE |
|------|--------------------------------------|------|
| 1 | Country Club Villas, Prospect Vale | 63 |
| REF. | HOTELS | PAGE |
| 2 | Best Western Plus Launceston | 63 |
| 3 | Country Club Tasmania, Prospect Vale | 63 |
| 4 | Hotel Grand Chancellor Launceston | 63 |

THE EAST COAST

| REF. | APARTMENTS | PAGE |
|------|---------------------------------|------|
| 5 | Swansea Cottages & Lodge Suites | 64 |
| REF. | HOTELS | PAGE |
| 6 | Freycinet Lodge | 64 |
| 6 | Saffire Freycinet, Coles Bay | 65 |

THE EAST COAST



LAUNCESTON & THE EAST COAST TOURS



CATARACT GORGE CRUISE

Embark on a 50 minute cruise and explore the old and new facets of Launceston's Seaport precinct. Departing from Home Point, learn about the history of Launceston's Seaport, Kings Wharf, heritage properties, and of course, the spectacular Cataract Gorge.

Includes:

- 50 minute Cataract Gorge cruise
- Informative commentary

Operator: Tamar River Cruises

Duration: 50 minutes

Departs: Daily from Launceston at 9:30am, 10:30am, 11:30am, 1:30pm, 2:30pm, 3:30pm, 4:30pm* (Apr – May, Sep – Mar), 11:30am, 12:30pm, 1:30pm (Jun – Aug)

+4:30pm departure (Jan – Mar).

Batman Bridge Luncheon Cruise, Morning and Afternoon Discovery Cruise prices also available.

| | Adult | Child 6-17 yrs |
|---------------|--------------|----------------|
| Scenic Cruise | \$40* | \$20* |



GO BEHIND THE LABEL

Josef Chromy Wines has a state-of-the-art winery at the base of the vineyard at Relbia, just 10 minutes south of Launceston. Go behind the label and explore the winemaking process from grape to glass. Learn a little more about how a vineyard works and how the grapes develop throughout the season. Head to the cellar door for a two course lunch of fine Tasmanian produce matched with wines.

Includes:

- Guided winery tour • Wine tasting
- 2 course lunch with matching wines

Operator: Josef Chromy Wines

Duration: 3 hours

Departs: Daily from Josef Chromy Wines at 11am (1 Apr – 12 May, 1 Sep 24 – 31 Mar 25), Mon, Thu to Sun (13 May – 31 Aug 24)

Not suitable for children under 18 yrs.

| | Adult |
|-------------|---------------|
| Winery Tour | \$185* |



SPARKLING SCHOLAR

Become a sparkling wine scholar and discover the secrets of Tasmania's diverse grape-growing terroirs, varying climates and fascinating agricultural history. Sample the vast exquisite range of sparkling wines from the House of Arras, including vintage and non-vintage méthode traditionnelle wines. Gain a deep understanding of Australia's most awarded sparkling wines and the regional Tasmanian vineyards. This premium masterclass is a rare chance to find out what drives Tasmanian wine making to the top of Australian sparkling wine.

Includes:

- Sparkling wine tasting masterclass

Operator: The House of Arras

Duration: 1 hour and 25 minutes

Departs: Mon, Thu, Fri, Sat, Sun from The House of Arras Cellar Door 10am and 2pm

Not suitable for children under 18 yrs.

| | Adult |
|-------------|---------------|
| Winery Tour | \$105* |



CRADLE MOUNTAIN DAY TOUR

With around five hours to spend in the national park, the day's itinerary is flexible to suit guests and the weather conditions on the day. For those looking for easier walking option, the Dove Lake Circuit is around two hours. For amazing aerial views, head to Marion's Lookout. Along the way, enjoy stops at Van Dieman's Land Ice Creamery, Christmas Hills Raspberry Farm and Sheffield, the town of murals.

Includes

- Experienced guide
- Transport by air-conditioned vehicle
- National park fees • Return transfers from selected Launceston accommodation

Operator: Tours Tasmania

Duration: 10 hours 30 minutes

Departs: Mon, Wed, Fri from Launceston at 7:30am

Not suitable for children under 8 yrs.

| | Adult | Child 8-15 yrs |
|---------------|---------------|----------------|
| Full Day Tour | \$144* | \$134* |



WINEGLASS BAY EXPLORER

Travel through the well-preserved Georgian townships of Evandale and Campbell Town. Once inside Freycinet National Park, enjoy a series of walks including the Wineglass Bay Lookout. Choose from longer or shorter options to suit various fitness levels. Visit Honeymoon Bay, Sleepy Bay and Cape Tourville Lighthouse. Stop at Devil's Corner Winery on your journey back to Launceston.

Includes:

- Expert driver/guide • Informative commentary
- National park fees • Return transfers from selected Launceston accommodation

Operator: Tours Tasmania

Duration: 10 hours 30 minutes

Departs: Tue, Thu from Launceston at 7:30am

Not suitable for children under 8 yrs.

| | Adult | Child 8-15 yrs |
|---------------|---------------|----------------|
| Full Day Tour | \$144* | \$134* |



WINEGLASS BAY CRUISE

Step aboard, Schouten Passage II, for an unforgettable four and a half hour cruise. Travel from the gentle shores of Coles Bay along the rugged granite coastline of the Freycinet Peninsula to the world-famous Wineglass Bay.

Includes:

- 4 hour 30 minute eco cruise
- Informative commentary
- Expert guide
- Morning tea (Sky Lounge)
- Tasmanian Ploughman's style light lunch
- Alcoholic and non-alcoholic beverages (Sky Lounge)

Operator: Wineglass Bay Cruises

Duration: 4 hours 30 minutes

Departs: Daily from Coles Bay at 9:45am

Sky Lounge not suitable for children under 18 yrs.

| | Adult | Child 3-16 yrs |
|--------------|---------------|----------------|
| Vista Lounge | \$195* | \$120* |
| Sky Lounge | \$310* | N/A |

BEST WESTERN PLUS LAUNCESTON



Deluxe King

3 Earl Street, Launceston
MAP PAGE 61

From **\$169***

- ❖ Comfortable and modern rooms
- ❖ Daily happy hour in the iconic Tram Bar
- ❖ Walking distance to Cataract Gorge

Location: In the centre of town and an easy walk to restaurants, nightlife and shopping. Distances: Brisbane Street Mall 300m.

Property Features: Restaurant, Bar, Room service, Gym (extra charge), Laundry/dry cleaning service, Lift, 24 hour reception, Non smoking, Parking (extra charge), 116 rooms.

Room Features: Mini bar, Tea/coffee making facilities, Smart TV, Ironing facilities, Hair dryer.

Max Capacity: Deluxe King – 2, Deluxe King and Single – 3.



HOTEL GRAND CHANCELLOR LAUNCESTON



Deluxe King

29 Cameron Street, Launceston
MAP PAGE 61

From **\$162***

- ❖ Walking distance to City Park, UTAS Stadium and Boags Brewery
- ❖ Short distance from the stunning Cataract Gorge
- ❖ Avenue Restaurant is open daily for breakfast, all day dining and dinner

Location: In the historic section of Launceston, just steps from the CBD. Distances: Brisbane Street Mall 500m.

Property Features: Restaurant, Bar, 24 hour room service, Guest laundry, Lift, 24 hour reception, Parking (on-site – extra charge), 165 rooms.

Room Features: Air-conditioning, Tea/coffee making facilities, Chromecast, Ironing facilities, Hair dryer.

Max Capacity: Deluxe King/Superior King/Executive King – 2, Deluxe Twin/Executive Twin/Superior Twin – 4, Family – 4 adults/2 children.



COUNTRY CLUB VILLAS, PROSPECT VALE



1 Bedroom

10 Casino Rise, Prospect Vale
MAP PAGE 61

From **\$160***

- ❖ Self-contained villas have separate bedroom and living areas
- ❖ An extensive range of on-site facilities including a pizzeria
- ❖ Guests can access the facilities at Country Club Tasmania

Location: Set among 300 acres of parkland, lakes and paddocks yet only minutes' drive from Launceston CBD. Distances: Launceston 8km.

Property Features: Pool (heated indoor), Spa, Restaurants (2), Bar, Bottleshop, Gym, Tennis court, Children's playground, Access to all Country Club Tasmania facilities, Parking (free), Courtesy shuttle between Country Club Villas and main complex, 78 rooms.

Room Features: Air-conditioning, Cable TV, Kitchen with microwave.

Max Capacity: 1 Bedroom – 3, 2 Bedroom Villa – 5, 3 Bedroom Villa – 7, Villa Suite – 2.



COUNTRY CLUB TASMANIA, PROSPECT VALE



Deluxe King

Country Club Avenue, Prospect Vale
MAP PAGE 61

From **\$155***

- ❖ Rooms are spacious and feature open plan living
- ❖ Regular live entertainment, shows and events
- ❖ A range of recreation and sporting activities such as golf and tennis available

Location: Surrounded by picturesque natural bushland and lakes and a short drive from Launceston. Distances: Launceston 8km.

Property Features: Golf course (9 hole), Driving range, Casino, Pool (heated indoor), Spa, Restaurants (5), Bars (4), 24 hour room service, Gym, Squash court, Tennis court, Sauna, Horse riding, 24 hour reception, Parking (free), 104 rooms.

Room Features: Free Wi-Fi, Air-conditioning, Mini bar, Tea/coffee making facilities, Cable TV.

Max Capacity: Deluxe King – 2, Golf Executive/Courtyard Executive – 2, Courtyard Suite/Golf View Suite – 3.



THE EAST COAST ACCOMMODATION

SWANSEA COTTAGES & LODGE SUITES



Lodge Double Suite

43 Franklin Street, Swansea
MAP PAGE 61

From **\$280***

- ❖ Choose from heritage-style suites, deluxe cabins or cottages
- ❖ Some rooms have a spa bath
- ❖ Easy drive to Coles Bay, Bicheno, Triabunna and Port Arthur

Location: A short stroll to shops, restaurants and services with a host of attractions and diverse range of wineries nearby. Distances: Town centre 250m, Beach 50m.

Property Features: Beach access, Expansive cottage gardens, DVD library, Bicycle hire, Barbecue area, Fire pit, Tennis courts (2), Guest laundry, Parking (free), 12 rooms.

Room Features: Air-conditioning, Verandah (Cottage), Limited cooking facilities (Suite), Kitchen (Cottage), Microwave, Washer/dryer (Cottage).

Max Capacity: Lodge Double Suite/Lodge Attic Spa Suite/Deluxe Cabin 1 Bedroom Chalet – 2, Lodge Family Suite – 3, 2 Bedroom Dove Cottage – 4, 2 Bedroom Kirby Cottage – 5, 2 Bedroom Cherry Cottage/2 Bedroom Family Swan Cottage/2 Bedroom Pier Cottage – 5 adults/1 child, 3 Bedroom Bayview Spa Cottage – 7.



FREYCINET LODGE



1 Room Cabin

Freycinet National Park, Coles Bay
MAP PAGE 61

From **\$374***

- ❖ Immerse yourself in nature, iconically located in Freycinet National Park
 - ❖ Accommodation is surrounded by bushland, mountain and ocean views
 - ❖ Secluded beachfront and private wharf access to board the Wine Bay cruise
- Includes full breakfast daily.**

Location: In the heart of Freycinet National Park bushland and accessible to all local activities and attractions. Distances: Town centre 2.6km.

Property Features: Free Wi-Fi (in the main lodge), Restaurants (2), Bar & Lounge, Tasmanian tastings, Massage facilities (in-room), Walking tour, Gift shop, E-Bike hire, Guest laundry, Parking (free), 60 rooms.

Room Features: Air-conditioning, Balcony, Tea/coffee making facilities, Mini bar, Ironing facilities, Hair dryer.

Max Capacity: 1 Room Cabin – 2, Family Cabin – 4.



* FROM PRICES ARE A GUIDE ONLY, subject to change and availability and are in Australian Dollars. Prices are per room per night for 2 people, unless otherwise specified and based on the lowest room category for travel in low season. For full terms and conditions, refer to the Booking Conditions on the inside back cover of this brochure.

SAFFIRE FREYCINET, COLES BAY



2352 Coles Bay Road, Coles Bay
MAP PAGE 61

From **\$2700***^

- ❖ An intimate sanctuary offering luxury accommodation
- ❖ Beautifully appointed suites with stunning views and a mix of traditional and contemporary furnishings
- ❖ Indulge in fine dining at the Palate Restaurant
- ❖ Visit a working oyster farm and taste freshly shucked oysters
- ❖ Enjoy the many exclusive experiences on offer including kayaking, fishing and stand-up paddle boarding
- ❖ Restore your mind and body with a relaxing treatment at Spa Saffire

Includes breakfast, lunch and dinner daily with selected beverages and mini bar.

Location: Overlooking the Hazards Mountains, Freycinet Peninsula and the pristine waters of Great Oyster Bay. Distances: Coles Bay 2km.

Property Features: Restaurant, Bar, 24 hour room service, Kayaking, Stand-up paddle boarding, Mountain bikes, Archery, Saffire Spa (day spa), Guest lounge, Fireplace, 20 rooms.

Room Features: Air-conditioning, Tea/coffee making facilities, Mini bar, Docking station, DVD player, Ironing facilities, Hair dryer, Safe.

Max Capacity: Luxury Suite – 2, Private Pavilion/Signature Suite – 3.

^Minimum 2 night stay applies.



Luxury Suite



*FROM PRICES ARE A GUIDE ONLY, subject to change and availability and are in Australian Dollars. Prices are per room per night for 2 people, unless otherwise specified and based on the lowest room category for travel in low season. For full terms and conditions, refer to the Booking Conditions on the inside back cover of this brochure.

ACCOMMODATION INDEX

VICTORIA MELBOURNE

| | |
|--|----|
| Adina Apartment Hotel Melbourne | 22 |
| Adina Apartment Hotel Melbourne, Southbank | 21 |
| Batman's Hill on Collins | 21 |
| Crown Metropol Melbourne | 26 |
| Crown Promenade Melbourne | 23 |
| Crown Towers Melbourne | 26 |
| Crowne Plaza Melbourne | 23 |
| Holiday Inn Express Melbourne Little Collins | 22 |
| Holiday Inn Express Melbourne Southbank | 24 |
| InterContinental Melbourne The Rialto | 27 |
| The Jazz Corner Hotel | 24 |
| Laneways by Ovolo | 24 |
| Mercure Melbourne Southbank | 22 |
| Mercure Welcome Melbourne | 21 |
| Next Hotel Melbourne, Curio Collection by Hilton | 27 |
| Oaks Melbourne on Market Hotel | 24 |
| Oakwood Premier Melbourne | 27 |
| Pullman Melbourne City Centre | 27 |
| Quincy Hotel | 25 |
| Rendezvous Hotel Melbourne | 25 |
| Rydges Melbourne | 25 |
| The Savoy Hotel on Little Collins | 25 |
| Vibe Hotel Melbourne | 22 |
| The Victoria Hotel | 21 |

GREAT OCEAN ROAD

| | |
|----------------------------------|----|
| Captain's at The Bay, Apollo Bay | 29 |
| Cumberland Lorne Resort | 29 |

| | |
|-----------------------------------|----|
| Discovery Parks – Warrnambool | 29 |
| Great Ocean Road Resort, Anglesea | 28 |
| Lady Bay Resort, Warrnambool | 29 |
| The Sands Torquay | 28 |

YARRA VALLEY

| | |
|-----------------------|----|
| Chateau Yering Hotel | 31 |
| Yarra Valley Lodge | 31 |
| Yering Gorge Cottages | 31 |

MORNINGTON PENINSULA & PHILLIP ISLAND

| | |
|--|----|
| InterContinental Sorrento Mornington Peninsula | 33 |
| Jackalope Hotel | 34 |
| Lakeside Villas at Crittenden Estate | 34 |
| Lancemore Lindenderry Red Hill | 34 |
| Phillip Island Apartments | 34 |

SPA COUNTRY & GRAMPIANS

| | |
|---------------------------|----|
| Lake House, Daylesford | 35 |
| Royal Mail Hotel, Dunkeld | 35 |

TASMANIA HOBART

| | |
|-----------------------------------|----|
| Best Western Hobart | 52 |
| Crowne Plaza Hobart | 53 |
| Hadley's Orient Hotel | 53 |
| The Henry Jones Art Hotel | 55 |
| Hotel Grand Chancellor Hobart | 53 |
| Lenna of Hobart | 54 |
| MACq 01 | 55 |
| The Old Woolstore Apartment Hotel | 54 |

| | |
|--------------------|----|
| Rydges Hobart | 52 |
| Salamanca Suites | 54 |
| Salamanca Terraces | 55 |
| Travelodge Hobart | 52 |
| Vibe Hotel Hobart | 52 |
| Wrest Point | 55 |

NORTH WESTERN TASMANIA

| | |
|--------------------------------------|----|
| Cradle Mountain Hotel | 60 |
| Discovery Parks – Cradle Mountain | 59 |
| Discovery Parks – Devonport | 59 |
| Hanlon Guest House, Stanley | 58 |
| Horizon Deluxe Apartments, Stanley | 58 |
| Lemonthyme Wilderness Retreat, Moina | 59 |
| Novotel Devonport | 59 |
| Risby Cove, Strahan | 60 |
| Stanley Seaview Inn | 58 |
| Strahan Village | 60 |
| Tall Timbers, Smithton | 58 |

LAUNCESTON

| | |
|--------------------------------------|----|
| Best Western Plus Launceston | 63 |
| Country Club Tasmania, Prospect Vale | 63 |
| Country Club Villas, Prospect Vale | 63 |
| Hotel Grand Chancellor Launceston | 63 |

THE EAST COAST

| | |
|---------------------------------|----|
| Freycinet Lodge | 64 |
| Saffire Freycinet, Coles Bay | 65 |
| Swansea Cottages & Lodge Suites | 64 |

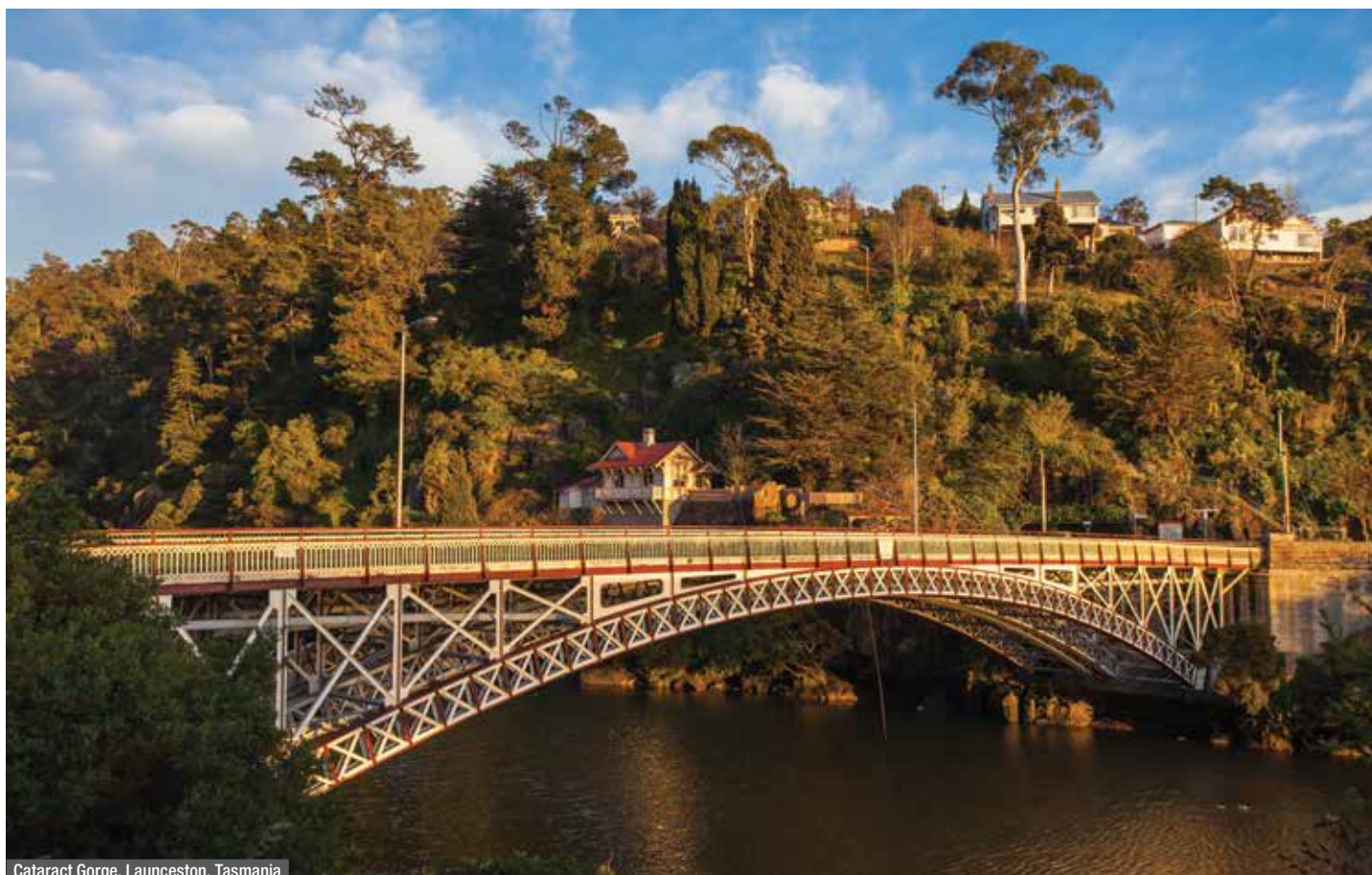

Cataract Gorge, Launceston, Tasmania

Please read these Booking Conditions carefully as they apply to all bookings with Viva Holidays.

HOW TO BOOK

Contact your ATAS travel agent and request a reservation. All verbal quotes provided are an estimate only and subject to change until confirmed in writing.

PRICES & CONDITIONS

This brochure was produced on 15 February 2024. Unless otherwise stated, prices are in Australian dollars and include GST where applicable. All prices are subject to availability, subject to change and can be withdrawn or varied without notice. Prices are to be used as a guide only. Accommodation prices are based on the lowest room category in low season. All other prices are based on travel in low season. Price changes may occur by reason of matters outside our control which increase the cost of the Product or Service. Such factors include (without limitation) adverse currency fluctuations, fuel surcharges, or increase to taxes. Surcharges and minimum stays may apply due to demand, Christmas and New Year's Eve, school and public holidays, special events and other circumstances. All prices are the lowest available prices at the time of print and are a guide only. Please check all prices, availability, fees, conditions and information with your travel agent before booking.

If we must change any part of your booking for reasons beyond our control, for example, an Accommodation Supplier overbooks accommodation, or if there is an increase in taxes or Supplier charges, we will notify you. If any such changes result in your holiday costing more or otherwise being materially different from that originally booked, you may cancel the booking and we will refund any monies already paid less any charges levied by Suppliers.

PRICES DO NOT INCLUDE

Anything not specifically indicated as being an inclusion.

OMISSIONS & ERRORS

While every effort is made to ensure the accuracy and currency of the information in the brochures, errors or omissions may occur. All errors and omissions identified post the date of publication are notified to our retail partners to advise you. Please check with your agent for all up-to-date corrections, including prices and inclusions.

DEPOSITS & FINAL PAYMENTS

Deposit

A minimum non-refundable deposit of \$55 per person is payable within 7 days of confirmation of your booking. You will be notified at the time of booking if any additional deposit is required. All deposits are non-refundable for changes of mind or cancellations by you (subject to your rights under the Australian Consumer Law).

Final Payment

Final payment of your holiday cost is required no later than 30 days prior to departure or by sale end date or by the payment deadline specified in individual package conditions, whichever is earlier. Some services may require full payment at the time of booking. For bookings made less than 31 days prior to travel, full payment of holiday cost is required at the time your booking is confirmed.

Please ensure payments are made by the due dates. If this does not happen, our system will automatically cancel the booking without notice or liability to you.

Only upon payment of the full cost of your holiday do you have a final booking with the Supplier of the relevant good and/or service. In arranging your booking, Viva Holidays is acting as the agent of the Supplier of the relevant Product and at no time do you have a contract with Viva Holidays.

CREDIT & DEBIT CARD SURCHARGES

A fee will apply for payments made by debit and credit cards. Fees may vary depending on card type. Please check this fee with us or your travel agent when booking.

FEES

Amendment Fees

If you wish to change your booking prior to departure, an amendment fee of \$30 will be charged if the overall value of the booking remains the same or decreases, in addition to any fees imposed by the Supplier of each service booked.

Late Booking Fees

A fee of \$30 will be charged for all bookings made less than 7 days prior to travel.

All fees can be varied without notice.

CANCELLATIONS & REFUNDS

Prior to Final Payment

Your deposit is forfeited.

After Final Payment

There will be no refund of your deposit, in addition to any fees imposed by the Supplier, which may be up to 100% of monies paid.

After Travel

There will be no refund if you cancel your booking once travel has commenced. There will be no refund for unused services, except for OPEN DATED services where the service was not booked with the Supplier. Requests for refunds received more than 6 months after departure date will not be accepted.

Should a refund after departure be approved, a \$110 refund processing fee will apply.

RESPONSIBILITY

Viva Holidays acts as an agent for the Suppliers (transport, tour, event or accommodation providers) who provide the various goods and/or services (Products). All bookings are subject to the terms and conditions and limitations of liability imposed by each Supplier. It is therefore important for you to obtain and read the applicable Supplier's terms and conditions as they may limit or exclude their liability to you.

In producing this brochure, we have used information provided by Suppliers. Irrespective of any measures taken by us to ensure the information contained in this brochure is accurate at the time of printing, Viva Holidays disclaims and will be exempt from liability in respect of anything misleading, false, incomplete or inaccurate and any errors, misdescription and all associated disappointment, loss, expense, damage, inconvenience, delay, death, shock, illness or injury, however caused.

Viva Holidays does not control the manner in which Products featured within this brochure are provided. Viva Holidays disclaims and will be exempt from liability for anything to do with the supply of such Products. This includes liability (whether as a matter of contract, tort, statute, restitution, or otherwise) for any direct, indirect or consequential loss, liability, claim, cost, expense, proceeding, demand, penalty, disappointment, death, injury, illness, shock, inconvenience or delay. This limitation of liability also applies irrespective of the cause, including negligence of us or a Supplier, withdrawal, cancellation or failure to provide a Product, delay, any variation in the Product, the provision of substitute Products or a change in the Supplier. Without limitation, Viva Holidays will not be responsible if the Product is not available due to inclement weather conditions or other acts of God, civil disturbances, fire, floods, acts of Government or any other authorities, accident to or failure of machinery or equipment or industrial action.

MAPS & PHOTOGRAPHS

The maps in this brochure are intended as a guide only and are not to scale. They do not necessarily reflect actual routings or accommodation or attraction locations. Accommodation room photographs are representative only and actual rooms occupied may vary in decor and inclusions from those shown.

Some images used in this brochure are supplied courtesy of tourist bureaus, hotels, tour operators, Visit Victoria, Tourism Australia, Tourism Tasmania, Mornington Peninsula Regional Tourism, Adam Gibson, Adrian Cook, Aerial Inspections, Andrew Chapman, Artra Sartracom, Cormac Hanrahan, Daniel Tran, Derek Ross, Easton Chang, Eddie Safarik, Filed Image, Janelle Lugge, Jarrad Seng, Jason Charles Hill, Jesse Hisco Photo, John Gollings, Justin Meneguzzi, Lusy Productions, Mark Watson, Michele Froidevaux & Ewen Bell, Nic D'Alessandro, Nick Osborne, Pat Charles, Pete Harmsen, Rob Burnett, Robert Blackburn, Robyn Lea, Rory Gardiner, Shannyn Higgins, Stu Gibson, The Murray, The Precinct Studios and Two Palms – Harry Pope.

PRODUCT DESCRIPTIONS

Product descriptions and accommodation ratings featured in this brochure are provided by the individual Suppliers. Facilities, features or ratings are subject to change at any time. Tours may not operate on certain dates and durations and departure times are approximate only. You should check at the time of booking for any changes to published information of which we may be aware.

BONDS

Bonds or credit card imprints are required by most Suppliers at the time of check-in to cover incidentals and fees not included in your holiday cost.

TRANSFERS & TOURS

Some Accommodation Suppliers provide courtesy transfers to/from the airport. It is essential that these transfers are pre-booked. Some Tour Suppliers provide complimentary pick up and return to your holiday accommodation and require a minimum number of passengers to operate. If minimum numbers are not achieved tours may be cancelled at short notice. Additionally, some Suppliers reserve the right to cancel departures for other reasons, including bad weather. Some tours and itineraries may also vary and attractions may be substituted due to seasonal conditions. Viva Holidays will not be held liable for a service variation, cancellation, delay or withdrawal, or a Supplier's failure to notify you. A full refund applies for the cancelled tour.

TRAVEL INSURANCE

We strongly recommend you take out appropriate travel insurance to cover your travel arrangements.

PRIVACY

Viva Holidays collects information about you (including health information where necessary) to provide products and services to you, process your travel arrangements, facilitate your participation in loyalty programs and conduct marketing activities and market research. If the information is not provided, Viva Holidays may not be able to provide the Service requested. Viva Holidays may disclose your personal information to its related companies, carriers, travel service providers, organisations which provide services to Viva Holidays (more details are available in our Privacy Statement on our website vivaholidays.com.au) and various law enforcement agencies, airports and governments around the world for security, customs and immigration purposes. You may gain access to the information Viva Holidays holds about you by contacting our Privacy Officer in writing at 179 Normanby Road, South Melbourne VIC 3205 Australia or on privacyofficer@vivaholidays.com.au.

MONIES NOT HELD ON TRUST

All monies paid by you to us will be the property of Viva Holidays and will be a debt due and payable to the relevant Supplier (contingent on availing) once the services to which the money relates have been availed, or the relevant booking is cancelled (subject to cancellation fees). You agree and acknowledge that such monies will not be held by Viva Holidays on trust for or on behalf of you, and we may hold such monies in any account as we see fit, including with our own and/or other customer monies.

GOVERNING LAW

These conditions are governed by the laws of New South Wales, Australia and any action arising under them or in any way connected with a booking may be brought only in a court in New South Wales, Australia, subject to any law which is expressly inconsistent with this.

You acknowledge that you are 18 years of age or older and that you understand and agree with the above terms and conditions and our Privacy Policy. Please read our full booking terms and conditions at vivaholidays.com.au/policies/booking-conditions.



WORLD-RENOWNED FASHION, DINING AND ENTERTAINMENT DESTINATION

Chadstone – The Fashion Capital is home to over 500 stores, including 35 luxury boutiques, over 95 of the best local and international dining options, and entertainment for the whole family to enjoy.

Visit chadstone.com.au to learn more.

Travel to Chadstone with the free Chadstone Tourist Shuttle, offering multiple daily trips from Federation Square to Chadstone and return.

CHADSTONE
THE FASHION CAPITAL

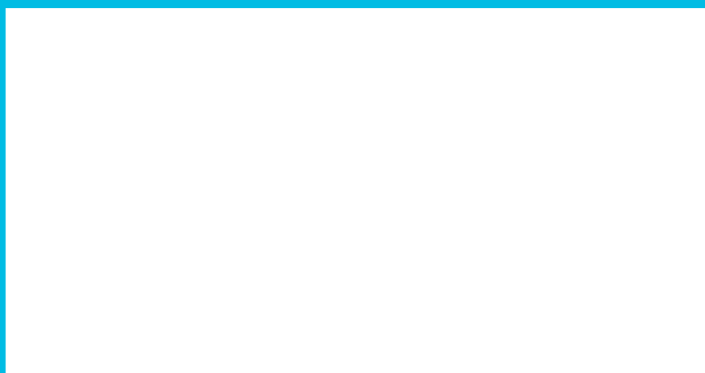

helloworld
TRAVEL
THE TRAVEL PROFESSIONALS



In store



13 14 15



helloworld.com.au

WE'RE PROUD TO BE **ATAS**
travel accredited

VIVA
HOLIDAYS